

LEGAL DESCRIPTION:

A parcel of land situated in section 7 of township 12 north, range 21 east, Indian Meridian, Sequoyah County, Oklahoma, and being more particularly described as follows:

BEGINNING at the angle point at the intersection of the digitized 2003 right bank ordinary high-water mark of sections 7 and 12 and the line between sections 7 and 12, upstream along said mark;

THENCE, upstream along afore said mark, S. 79°13' E., 26.40 feet;

THENCE, N. 74°18' E., 114.84 feet;

THENCE, N. 38°07' E., 99.66 feet;

THENCE, N. 28°30' W., 64.68 feet;

THENCE, N. 43°23' W., 73.92 feet;

THENCE, N. 89°19' W., 38.28 feet;

THENCE, N. 49°13' W., 103.95 feet to the angle point at the intersection of the digitized 2003 right bank ordinary high-water mark of sections 7 and 12 and the line between sections 7 and 12;

THENCE, S. 00°02' E., along the line between sections 7 and 12, 283.14 feet to the **POINT OF BEGINNING**, containing +/- 0.83 acres

Meaning and intending to describe the parcel derived from the Official Bureau of Land Management plats and field notes of the Dependent Resurvey and Survey of the Arkansas River Bed approved September 30, 2011. The purpose of this description is to delineate the upland claim areas from the full claim areas as shown on the plat. This is exclusively for use by the Arkansas Riverbed Authority and the Cherokee Nation of Oklahoma. Accuracy and acreages defined by the original survey documentation.

Note: See Exhibit "A" enlargement of the official Bureau of Land Management Plat attached.

David L. Page, Jr. (7/15/20)
LS #1566

David L. Page Jr. 7-15-20
DAVID L. PAGE, JR. P.L.S. #1566 DATE SIGNED

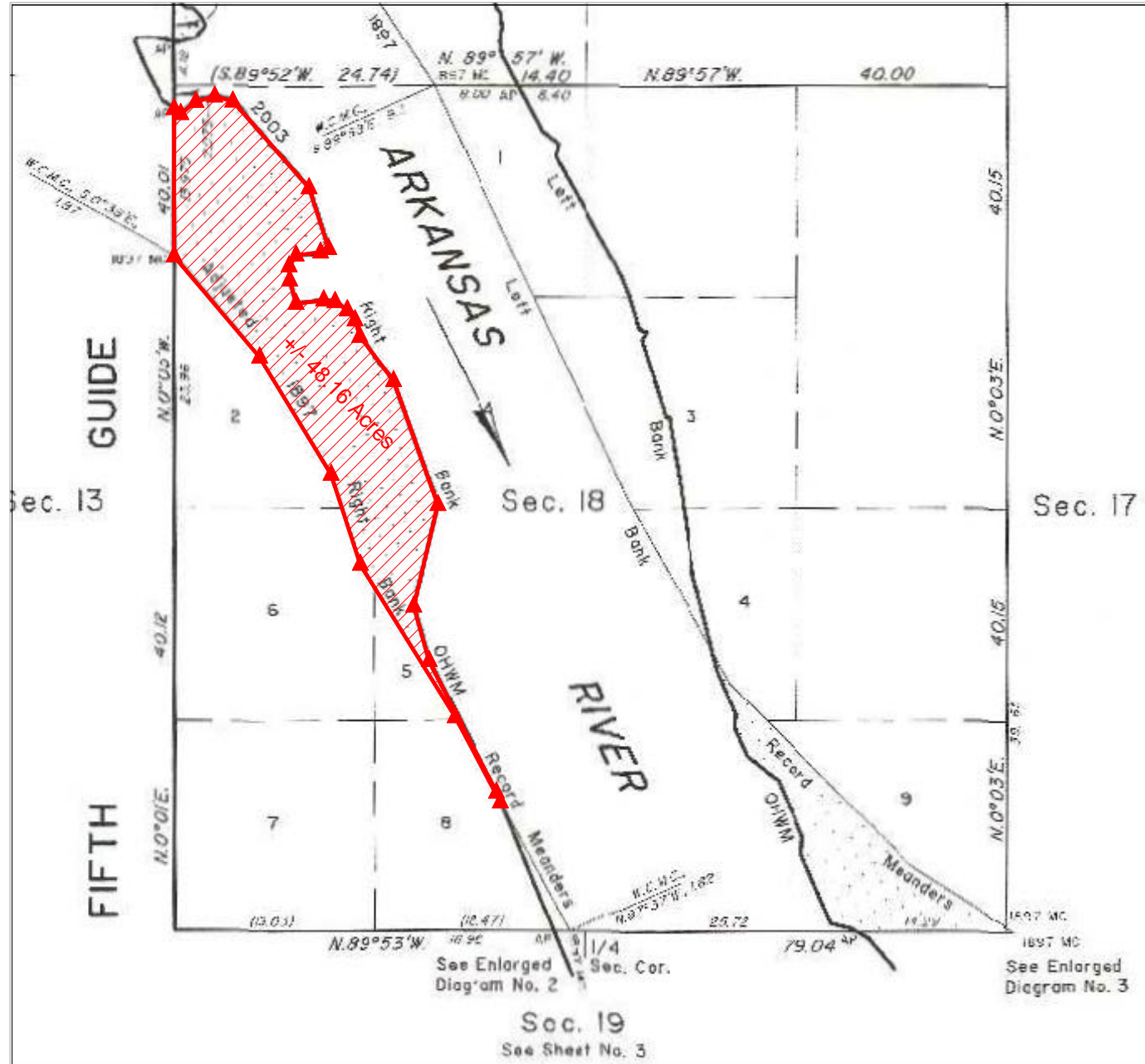

EXHIBIT "A"

~BASIS OF BEARING~
As shown on the official BLM plat, approved September 30, 2011, referenced to the true meridian.

LEGAL DESCRIPTION EXHIBIT

SECTION 18, TOWNSHIP 12 NORTH, RANGE 21 EAST
MUSKOGEE COUNTY, STATE OF OKLAHOMA.



LEGAL DESCRIPTION:

A parcel of land situated in section 18 of township 12 north, range 21 east, Indian Meridian, Muskogee County, Oklahoma, and being more particularly described as follows:

- BEGINNING** at the adjusted 1897 right bank record meander corner of sections 13 and 18, downstream along said meander line;
- THENCE**, downstream along afore said meander line, S. 40°10' E., 830.28 feet;
- THENCE**, S. 31°26' E., 859.98 feet;
- THENCE**, S. 17°59' E., 595.32 feet;
- THENCE**, S. 31°56' E., 1124.64 feet;
- THENCE**, S. 27°57' E., 606.14 feet to the intersection of the digitized 2003 right bank ordinary high-water mark;
- THENCE**, upstream along afore said mark N. 22°10' W., 66.00 feet;
- THENCE**, N. 27°08' W., 927.30 feet;
- THENCE**, N. 15°42' W., 355.74 feet;
- THENCE**, N. 13°21' E., 654.72 feet;
- THENCE**, N. 19°40' W., 823.68 feet;
- THENCE**, N. 37°11' W., 350.46 feet;
- THENCE**, N. 16°10' W., 107.58 feet;
- THENCE**, N. 37°34' W., 79.20 feet;
- THENCE**, N. 56°21' W., 93.06 feet;
- THENCE**, N. 82°20' W., 72.60 feet;
- THENCE**, S. 83°18' W., 173.58 feet;
- THENCE**, N. 15°30' W., 151.14 feet;
- THENCE**, N. 02°27' W., 89.10 feet;
- THENCE**, N. 32°57' E., 81.84 feet;
- THENCE**, N. 83°23' E., 154.44 feet;
- THENCE**, N. 66°23' E., 55.44 feet;
- THENCE**, N. 17°52' W., 400.62 feet;
- THENCE**, N. 41°22' W., 723.36 feet;
- THENCE**, N. 74°16' W., 118.80 feet;
- THENCE**, S. 73°56' W., 122.10 feet;
- THENCE**, S. 51°24' W., 122.76 feet;
- THENCE**, N. 53°54' W., 51.61 feet, to the angle point of sections 13 and 18;
- THENCE**, S. 00°05' E., along the line between sections 13 and 18, 922.35 feet to the **POINT OF BEGINNING**, containing +/- 48.16 acres.

BASIS OF BEARINGS: As shown on the official BLM plat, approved September 30, 2011, referenced to the true meridian.

Meaning and intending to describe the parcel derived from the Official Bureau of Land Management plats and field notes of the Dependent Resurvey and Survey of the Arkansas River Bed approved September 30, 2011. The purpose of this description is to delineate the upland claim areas from the full claim areas as shown on the plat. This is exclusively for use by the Arkansas Riverbed Authority and the Cherokee Nation of Oklahoma. Accuracy and acreages defined by the original survey documentation.

Note: See Exhibit "A" enlargement of the official Bureau of Land Management Plat attached.

PROJECT LOCATION

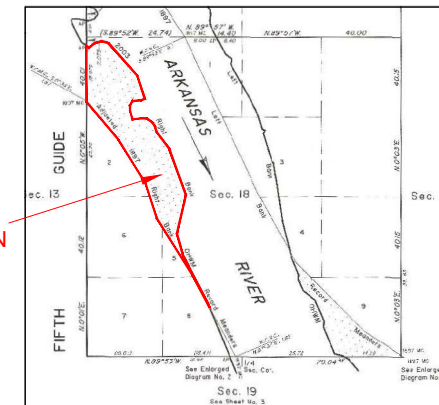

LOCATION MAP

SURVEYOR'S SPECIAL NOTE:

1. MEANING AND INTENDING TO DESCRIBE THE PARCEL DERIVED FROM THE OFFICIAL BUREAU OF LAND MANAGEMENT PLATS AND FIELDNOTES OF THE DEPENDENT RESURVEY AND SURVEY OF THE ARKANSAS RIVER BED APPROVED SEPTEMBER 30, 2011. THE PURPOSE OF THIS DESCRIPTION IS TO DELINEATE THE UPLAND CLAIM AREAS FROM THE FULL CLAIM AREAS AS SHOWN ON THE PLAT. THIS IS EXCLUSIVELY FOR USE BY THE ARKANSAS RIVERBED AUTHORITY AND THE CHEROKEE NATION OF OKLAHOMA. ACCURACY AND ACREAGES DEFINED BY THE ORIGINAL SURVEY DOCUMENTATION.

2. THIS IS NOT A BOUNDARY SURVEY AND IS NOT INTENDED TO BE USED AS A BOUNDARY SURVEY. NO FIELD WORK HAS BEEN DONE AND NO MONUMENTS HAVE BEEN VERIFIED OTHER THAN THOSE SHOWN ON THIS EXHIBIT.

LEGEND

These standard symbols may be found in the drawing.

- CALCULATED AREA LIMITS
- ▲ CALCULATED CORNER (NOTHING SET)



David L. Page, Jr. (7/15/20)
LS #1566

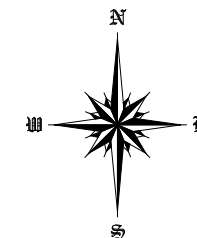

124 SOUTH 8th AVENUE
DURANT, OKLAHOMA 74701
(580) 920-9101 OR (580) 239-0176
FAX (580) 920-9121

DAVID L. PAGE JR. © 2020
PROFESSIONAL LAND SURVEYOR #1566
C.A. # 1991, EXPIRES 6-30-2021

Surveyor's Seal

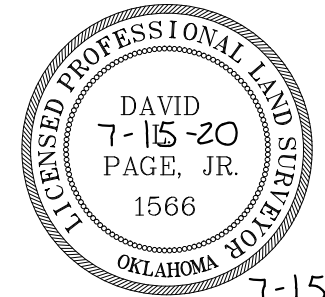

7-15-20
DATE SIGNED

David L. Page
DAVID L. PAGE, JR. P.L.S. #1566

LOCATION
SECTION 18
TOWNSHIP 12 NORTH, RANGE 21 EAST
MUSKOGEE COUNTY

GENERAL NOTES

- SUBJECT TO EASEMENTS AND/OR RIGHTS-OF-WAY, EITHER RECORDED, OR IMPLIED, THEREOF.
- NO UTILITIES OF ANY KIND HAVE BEEN LOCATED EXCEPT THOSE SHOWN ON THE ABOVE PLAT
- CONTROLLING CORNERS FOR THIS LEGAL DESCRIPTION ARE AS INDICATED ON THE LOCATION MAP
- THIS IS NOT A VALID LEGAL DESCRIPTION WITHOUT THE SURVEYORS ORIGINAL SIGNATURE AND ORIGINAL SEAL
- PORTIONS OF THIS PLAT ARE IN COLOR. PHOTO AND ELECTRONIC COPIES OF THIS PLAT MAKE IT INVALID AND MAY ALTER ITS MEANING
- THIS EXHIBIT AND LEGAL DESCRIPTION MEETS THE OKLAHOMA MINIMUM STANDARDS FOR THE PRACTICE OF LAND SURVEYING AS ADOPTED BY THE OKLAHOMA STATE BOARD OF LICENSURE FOR PROFESSIONAL ENGINEERS AND LAND SURVEYORS.

NO.	REVISION/ISSUE	DATE

SURVEY INFORMATION	
FIELD WORK PERFORMED:	NONE
DATE OF LAST SITE VISIT:	NONE
EXHIBIT COMPLETED:	7-15-20

Project Name and Address
ARKANSAS RIVER EXHIBIT
SECTION 18, TOWNSHIP 12 NORTH, RANGE 21 EAST
MUSKOGEE COUNTY, STATE OF OKLAHOMA.

SCALE 1" = 1000'

SHEET NO. 1 OF 1

DATE 7-15-20

LEGAL DESCRIPTION:

A parcel of land situated in section 18 of township 12 north, range 21 east, Indian Meridian, Muskogee County, Oklahoma, and being more particularly described as follows:

BEGINNING at the adjusted 1897 right bank record meander corner of sections 13 and 18, downstream along said meander line;

THENCE, downstream along afore said meander line, S. 40°10' E., 830.28 feet;

THENCE, S. 31°26' E., 859.98 feet;

THENCE, S. 17°59' E., 595.32 feet;

THENCE, S. 31°56' E., 1124.64 feet;

THENCE, S. 27°57' E., 606.14 feet to the intersection of the digitized 2003 right bank ordinary high-water mark;

THENCE, upstream along afore said mark N. 22°10' W., 66.00 feet;

THENCE, N. 27°08' W., 927.30 feet;

THENCE, N. 15°42' W., 355.74 feet;

THENCE, N. 13°21' E., 654.72 feet;

THENCE, N. 19°40' W., 823.68 feet;

THENCE, N. 37°11' W., 350.46 feet;

THENCE, N. 16°10' W., 107.58 feet;

THENCE, N. 37°34' W., 79.20 feet;

THENCE, N. 56°21' W., 93.06 feet;

THENCE, N. 82°20' W., 72.60 feet;

THENCE, S. 83°18' W., 173.58 feet;

THENCE, N. 15°30' W., 151.14 feet;

THENCE, N. 02°27' W., 89.10 feet;

THENCE, N. 32°57' E., 81.84 feet;

THENCE, N. 83°23' E., 154.44 feet;

THENCE, N. 66°23' E., 55.44 feet;

THENCE, N. 17°52' W., 400.62 feet;

THENCE, N. 41°22' W., 723.36 feet;

THENCE, N. 74°16' W., 118.80 feet;

THENCE, S. 73°56' W., 122.10 feet;

THENCE, S. 51°24' W., 122.76 feet;

THENCE, N. 53°54' W., 51.61 feet, to the angle point of sections 13 and 18;

THENCE, S. 00°05' E., along the line between sections 13 and 18, 922.35 feet to the **POINT OF BEGINNING**, containing +/- 48.16 acres.

BASIS OF BEARINGS: As shown on the official BLM plat, approved September 30, 2011, referenced to the true meridian.

Meaning and intending to describe the parcel derived from the Official Bureau of Land Management plats and field notes of the Dependent Resurvey and Survey of the Arkansas River Bed approved September 30, 2011. The purpose of this description is to delineate the upland claim areas from the full claim areas as shown on the plat. This is exclusively for use by the Arkansas Riverbed Authority and the Cherokee Nation of Oklahoma. Accuracy and acreages defined by the original survey documentation.

Note: See Exhibit "A" enlargement of the official Bureau of Land Management Plat attached.

David L. Page
DAVID L. PAGE, JR. P.L.S. #1566

7-15-20
DATE SIGNED



David L. Page, Jr. (7/15/20)
LS #1566

EXHIBIT "A"

~BASIS OF BEARING~
As shown on the official BLM plat, approved September 30, 2011, referenced to the true meridian.

LEGAL DESCRIPTION EXHIBIT

SECTION 18, TOWNSHIP 12 NORTH, RANGE 21 EAST
SEQUOYAH COUNTY, STATE OF OKLAHOMA.

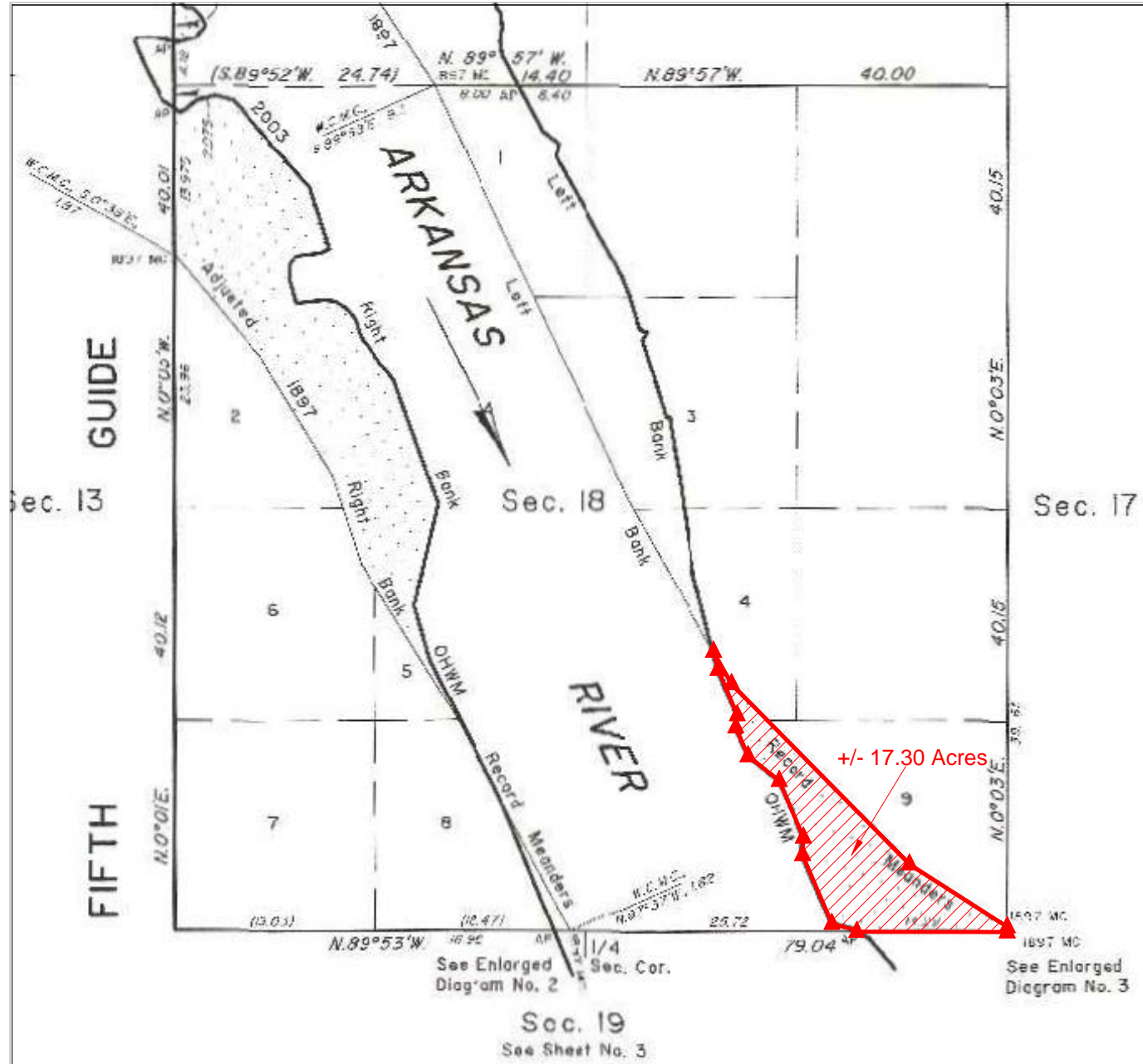

LEGAL DESCRIPTION:

A parcel of land situated in section 18 of township 12 north, range 21 east, Indian Meridian, Sequoia County, Oklahoma, and being more particularly described as follows:

- BEGINNING** at the adjusted 1897 left bank record meander corner of sections 17 and 18, upstream along said meander line;
- THENCE**, upstream along afore said meander line, N. 57°21' E., 727.32 feet;
- THENCE**, N. 44°38' W., 1587.96 feet;
- THENCE**, N. 28°56' W., 232.78 feet to the intersection of the digitized 2003 left bank ordinary high-water mark;
- THENCE**, downstream along afore said mark S. 14°19' E., 116.69 feet;
- THENCE**, S. 22°47' E., 310.20 feet;
- THENCE**, S. 07°10' W., 77.22 feet;
- THENCE**, S. 23°22' E., 196.02 feet;
- THENCE**, S. 51°33' E., 248.16 feet;
- THENCE**, S. 23°07' E., 386.76 feet;
- THENCE**, S. 02°24' W., 109.56 feet;
- THENCE**, S. 23°03' E., 469.26 feet;
- THENCE**, S. 74°42' E., 132.66 feet;
- THENCE**, S. 60°40' E., 31.55 feet to the angle point of sections 18 and 19;
- THENCE**, S. 89°53' E. along the section line between sections 18 and 19, 943.14 feet to the corner of sections 17, 18, 19 and 20;
- THENCE**, N. 00°33' E. along the section line between sections 17 and 18, 33.00 feet to the **POINT OF BEGINNING**, containing +/- 17.30 acres.

BASIS OF BEARINGS: As shown on the official BLM plat, approved September 30, 2011, referenced to the true meridian.

Meaning and intending to describe the parcel derived from the Official Bureau of Land Management plats and field notes of the Dependent Resurvey and Survey of the Arkansas River Bed approved September 30, 2011. The purpose of this description is to delineate the upland claim areas from the full claim areas as shown on the plat. This is exclusively for use by the Arkansas Riverbed Authority and the Cherokee Nation of Oklahoma. Accuracy and acreages defined by the original survey documentation.

Note: See Exhibit "A" enlargement of the official Bureau of Land Management Plat attached.

David L. Page, Jr. (7/15/20)
LS #1566

SURVEYOR'S SPECIAL NOTE:

1. MEANING AND INTENDING TO DESCRIBE THE PARCEL DERIVED FROM THE OFFICIAL BUREAU OF LAND MANAGEMENT PLATS AND FIELDNOTES OF THE DEPENDENT RESURVEY AND SURVEY OF THE ARKANSAS RIVER BED APPROVED SEPTEMBER 30, 2011. THE PURPOSE OF THIS DESCRIPTION IS TO DELINEATE THE UPLAND CLAIM AREAS FROM THE FULL CLAIM AREAS AS SHOWN ON THE PLAT. THIS IS EXCLUSIVELY FOR USE BY THE ARKANSAS RIVERBED AUTHORITY AND THE CHEROKEE NATION OF OKLAHOMA. ACCURACY AND ACREAGES DEFINED BY THE ORIGINAL SURVEY DOCUMENTATION.

2. THIS IS NOT A BOUNDARY SURVEY AND IS NOT INTENDED TO BE USED AS A BOUNDARY SURVEY. NO FIELD WORK HAS BEEN DONE AND NO MONUMENTS HAVE BEEN VERIFIED OTHER THAN THOSE SHOWN ON THIS EXHIBIT.

LEGEND

These standard symbols may be found in the drawing.

- CALCULATED AREA LIMITS
- CALCULATED CORNER (NOTHING SET)

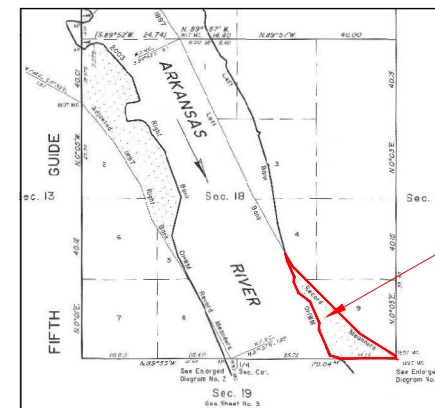

LOCATION MAP

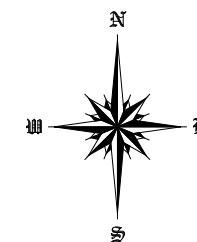

124 SOUTH 8th AVENUE
DURANT, OKLAHOMA 74701
(580) 920-9101 OR (580) 239-0176
FAX (580) 920-9121

DAVID L. PAGE JR. © 2020
PROFESSIONAL LAND SURVEYOR #1566
C.A. # 1991, EXPIRES 6-30-2021

Surveyor's Seal

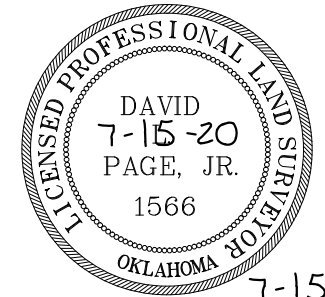

7-15-20
DATE SIGNED

David L. Page
DAVID L. PAGE, JR. P.L.S. #1566

LOCATION
SECTION 18
TOWNSHIP 12 NORTH, RANGE 21 EAST
SEQUOYAH COUNTY

GENERAL NOTES

- SUBJECT TO EASEMENTS AND/OR RIGHTS-OF-WAY, EITHER RECORDED, OR IMPLIED, THEREOF.
- NO UTILITIES OF ANY KIND HAVE BEEN LOCATED EXCEPT THOSE SHOWN ON THE ABOVE PLAT
- CONTROLLING CORNERS FOR THIS LEGAL DESCRIPTION ARE AS INDICATED ON THE LOCATION MAP
- THIS IS NOT A VALID LEGAL DESCRIPTION WITHOUT THE SURVEYORS ORIGINAL SIGNATURE AND ORIGINAL SEAL
- PORTIONS OF THIS PLAT ARE IN COLOR. PHOTO AND ELECTRONIC COPIES OF THIS PLAT MAKE IT INVALID AND MAY ALTER ITS MEANING
- THIS EXHIBIT AND LEGAL DESCRIPTION MEETS THE OKLAHOMA MINIMUM STANDARDS FOR THE PRACTICE OF LAND SURVEYING AS ADOPTED BY THE OKLAHOMA STATE BOARD OF LICENSURE FOR PROFESSIONAL ENGINEERS AND LAND SURVEYORS.

NO.	REVISION/ISSUE	DATE

SURVEY INFORMATION	
FIELD WORK PERFORMED:	NONE
DATE OF LAST SITE VISIT:	NONE
EXHIBIT COMPLETED:	7-15-20

Project Name and Address
ARKANSAS RIVER EXHIBIT
SECTION 18, TOWNSHIP 12 NORTH, RANGE 21 EAST
SEQUOYAH COUNTY, STATE OF OKLAHOMA.

SCALE 1" = 1000'

SHEET NO. 1 OF 1

DATE 7-15-20

LEGAL DESCRIPTION:

A parcel of land situated in section 18 of township 12 north, range 21 east, Indian Meridian, Sequoya County, Oklahoma, and being more particularly described as follows:

BEGINNING at the adjusted 1897 left bank record meander corner of sections 17 and 18, upstream along said meander line;

THENCE, upstream along afore said meander line, N. 57°21' E., 727.32 feet;

THENCE, N. 44°38' W., 1587.96 feet;

THENCE, N. 28°56' W., 232.78 feet to the intersection of the digitized 2003 left bank ordinary high-water mark;

THENCE, downstream along afore said mark S. 14°19' E., 116.69 feet;

THENCE, S. 22°47' E., 310.20 feet;

THENCE, S. 07°10' W., 77.22 feet;

THENCE, S. 23°22' E., 196.02 feet;

THENCE, S. 51°33' E., 248.16 feet;

THENCE, S. 23°07' E., 386.76 feet;

THENCE, S. 02°24' W., 109.56 feet;

THENCE, S. 23°03' E., 469.26 feet;

THENCE, S. 74°42' E., 132.66 feet;

THENCE, S. 60°40' E., 31.55 feet to the angle point of sections 18 and 19;

THENCE, S. 89°53' E. along the section line between sections 18 and 19, 943.14 feet to the corner of sections 17, 18, 19 and 20;

THENCE, N. 00°03' E. along the section line between sections 17 and 18, 33.00 feet to the **POINT OF BEGINNING**, containing +/- 17.30 acres.

BASIS OF BEARINGS: As shown on the official BLM plat, approved September 30, 2011, referenced to the true meridian.

Meaning and intending to describe the parcel derived from the Official Bureau of Land Management plats and field notes of the Dependent Resurvey and Survey of the Arkansas River Bed approved September 30, 2011. The purpose of this description is to delineate the upland claim areas from the full claim areas as shown on the plat. This is exclusively for use by the Arkansas Riverbed Authority and the Cherokee Nation of Oklahoma. Accuracy and acreages defined by the original survey documentation.

Note: See Exhibit "A" enlargement of the official Bureau of Land Management Plat attached.

David L. Page, Jr. (7/15/20)
LS #1566

David L. Page, Jr.

DAVID L. PAGE, JR. P.L.S. #1566

7-15-20
DATE SIGNED



EXHIBIT "A"

-BASIS OF BEARING-
As shown on the official BLM plat, approved
September 30, 2011, referenced to the true
meridian.

LEGAL DESCRIPTION EXHIBIT

SECTION 17, TOWNSHIP 12 NORTH, RANGE 21 EAST
SEQUOYAH COUNTY, STATE OF OKLAHOMA.



124 SOUTH 8th AVENUE
DURANT, OKLAHOMA 74701
(580) 920-9101 OR (580) 239-0176
FAX (580) 920-9121

DAVID L. PAGE JR. © 2020
PROFESSIONAL LAND SURVEYOR #1566
C.A. # 1991, EXPIRES 6-30-2021

Surveyor's Seal

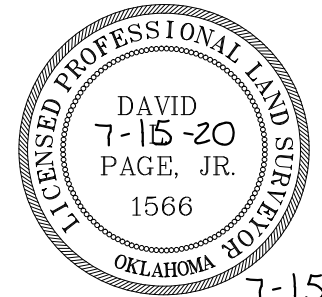

7-15-20
DATE SIGNED

David L. Page
DAVID L. PAGE, JR. P.L.S. #1566

LOCATION
SECTION 17
TOWNSHIP 12 NORTH, RANGE 21 EAST
SEQUOYAH COUNTY

GENERAL NOTES
SUBJECT TO EASEMENTS AND/OR RIGHTS-OF-WAY, EITHER RECORDED, OR IMPLIED, THEREOF.
NO UTILITIES OF ANY KIND HAVE BEEN LOCATED EXCEPT THOSE SHOWN ON THE ABOVE PLAT
CONTROLLING CORNERS FOR THIS LEGAL DESCRIPTION ARE AS INDICATED ON THE LOCATION MAP
THIS IS NOT A VALID LEGAL DESCRIPTION WITHOUT THE SURVEYORS ORIGINAL SIGNATURE AND ORIGINAL SEAL
PORTIONS OF THIS PLAT ARE IN COLOR, PHOTO AND ELECTRONIC COPIES OF THIS PLAT MAKE IT INVALID AND MAY ALTER ITS MEANING
THIS EXHIBIT AND LEGAL DESCRIPTION MEETS THE OKLAHOMA MINIMUM STANDARDS FOR THE PRACTICE OF LAND SURVEYING AS ADOPTED BY THE OKLAHOMA STATE BOARD OF LICENSURE FOR PROFESSIONAL ENGINEERS AND LAND SURVEYORS.

NO.	REVISION/ISSUE	DATE

SURVEY INFORMATION	
FIELD WORK PERFORMED:	NONE
DATE OF LAST SITE VISIT:	NONE
EXHIBIT COMPLETED:	7-15-20

Project Name and Address
ARKANSAS RIVER EXHIBIT
SECTION 17, TOWNSHIP 12 NORTH, RANGE 21 EAST
SEQUOYAH COUNTY, STATE OF OKLAHOMA.

SCALE
1" = 1000'

SHEET NO.
1 OF 1

DATE
7-15-20

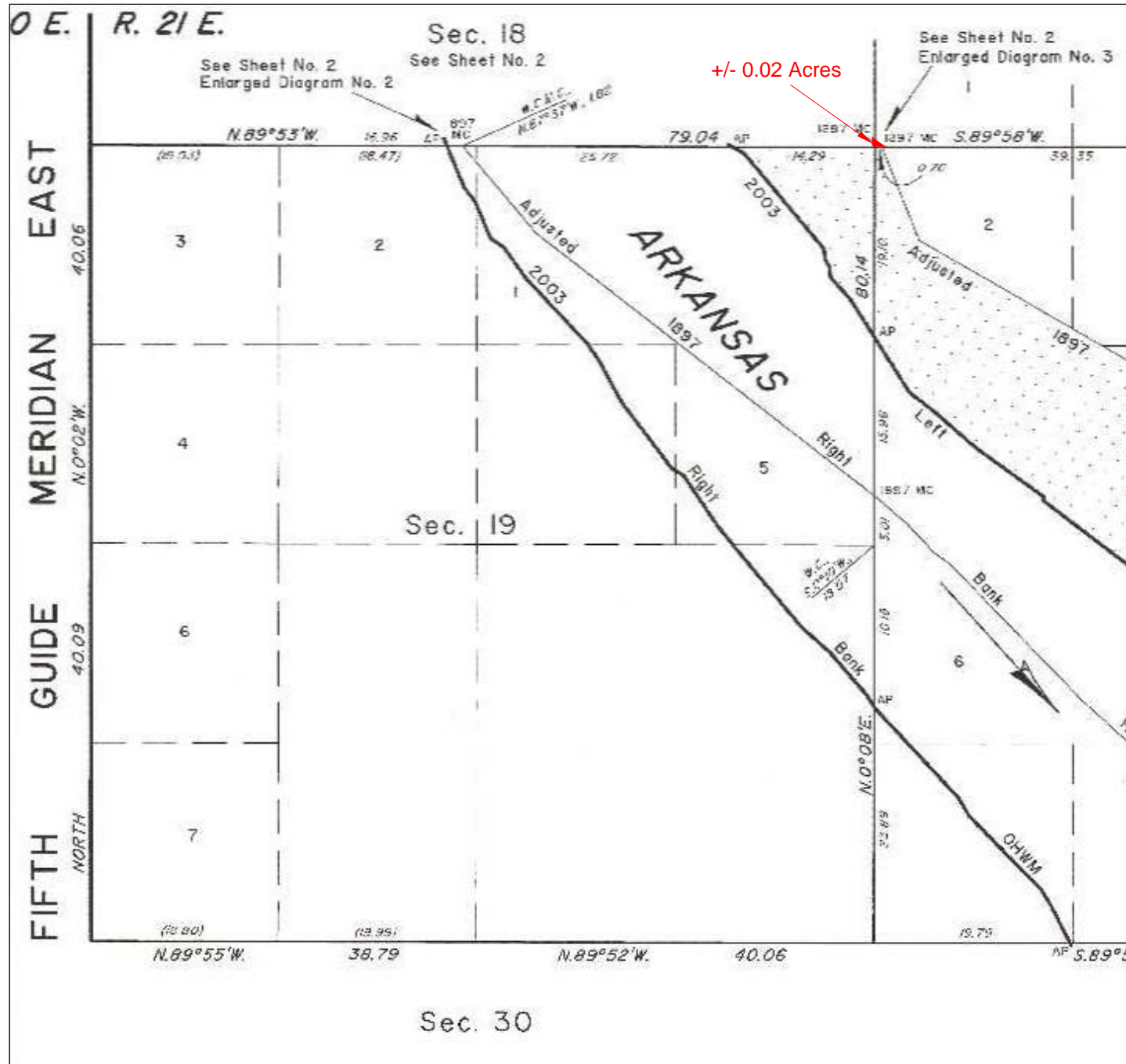

LEGAL DESCRIPTION:

A parcel of land situated in section 17 of township 12 north, range 21 east, Indian Meridian, Sequoia County, Oklahoma, and being more particularly described as follows:

BEGINNING at the 1897 left bank record meander corner of sections 17 and 20, upstream along said meander line;

THENCE, upstream along afore said meander line, N. 54°24' E., 56.76 feet to the adjusted 1897 left bank meander corner of sections 17 and 18;

THENCE, S. 00°03' W., along the section line between sections 17 and 18, 33.00 feet to the corner of sections 17, 18, 19 and 20;

THENCE, N. 89°58' E., along the section line between sections 17 and 20, 46.20 feet to the **POINT OF BEGINNING**, containing +/- 0.02 acres.

BASIS OF BEARINGS: As shown on the official BLM plat, approved September 30, 2011, referenced to the true meridian.

Meaning and intending to describe the parcel derived from the Official Bureau of Land Management plats and field notes of the Dependent Resurvey and Survey of the Arkansas River Bed approved September 30, 2011. The purpose of this description is to delineate the upland claim areas from the full claim areas as shown on the plat. This is exclusively for use by the Arkansas Riverbed Authority and the Cherokee Nation of Oklahoma. Accuracy and acreages defined by the original survey documentation.

Note: See Exhibit "A" enlargement of the official Bureau of Land Management Plat attached.

David L. Page, Jr. (7/15/20)
LS #1566

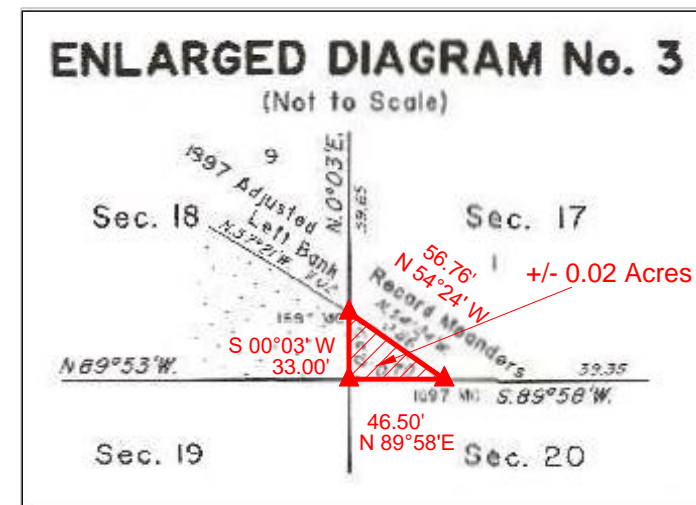

SURVEYOR'S SPECIAL NOTE:

1. MEANING AND INTENDING TO DESCRIBE THE PARCEL DERIVED FROM THE OFFICIAL BUREAU OF LAND MANAGEMENT PLATS AND FIELDNOTES OF THE DEPENDENT RESURVEY AND SURVEY OF THE ARKANSAS RIVER BED APPROVED SEPTEMBER 30, 2011. THE PURPOSE OF THIS DESCRIPTION IS TO DELINEATE THE UPLAND CLAIM AREAS FROM THE FULL CLAIM AREAS AS SHOWN ON THE PLAT. THIS IS EXCLUSIVELY FOR USE BY THE ARKANSAS RIVERBED AUTHORITY AND THE CHEROKEE NATION OF OKLAHOMA. ACCURACY AND ACREAGES DEFINED BY THE ORIGINAL SURVEY DOCUMENTATION.

2. THIS IS NOT A BOUNDARY SURVEY AND IS NOT INTENDED TO BE USED AS A BOUNDARY SURVEY. NO FIELD WORK HAS BEEN DONE AND NO MONUMENTS HAVE BEEN VERIFIED OTHER THAN THOSE SHOWN ON THIS EXHIBIT.

LEGEND

These standard symbols may be found in the drawing.

- CALCULATED AREA LIMITS
- CALCULATED CORNER (NOTHING SET)

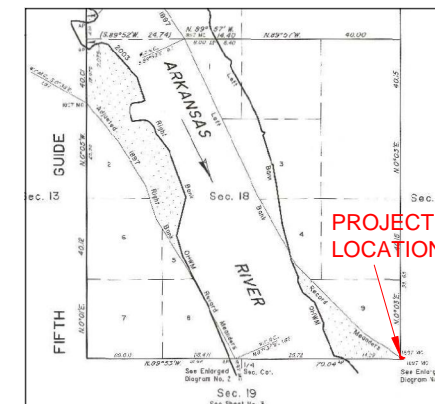
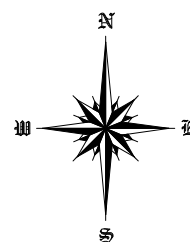

LOCATION MAP

LEGAL DESCRIPTION:

A parcel of land situated in section 17 of township 12 north, range 21 east, Indian Meridian, Sequoia County, Oklahoma, and being more particularly described as follows:

BEGINNING at the 1897 left bank record meander corner of sections 17 and 20, upstream along said meander line;

THENCE, upstream along afore said meander line, N. 54°24' E., 56.76 feet to the adjusted 1897 left bank meander corner of sections 17 and 18;

THENCE, S. 00°03' W., along the section line between sections 17 and 18, 33.00 feet to the corner of sections 17, 18, 19 and 20;

THENCE, N. 89°58' E., along the section line between sections 17 and 20, 46.20 feet to the **POINT OF BEGINNING**, containing +/- 0.02 acres.

BASIS OF BEARINGS: As shown on the official BLM plat, approved September 30, 2011, referenced to the true meridian.

Meaning and intending to describe the parcel derived from the Official Bureau of Land Management plats and field notes of the Dependent Resurvey and Survey of the Arkansas River Bed approved September 30, 2011. The purpose of this description is to delineate the upland claim areas from the full claim areas as shown on the plat. This is exclusively for use by the Arkansas Riverbed Authority and the Cherokee Nation of Oklahoma. Accuracy and acreages defined by the original survey documentation.

Note: See Exhibit "A" enlargement of the official Bureau of Land Management Plat attached.

David L. Page, Jr. (7/15/20)
LS #1566

David L. Page Jr.

DAVID L. PAGE, JR. P.L.S. #1566

7-15-20
DATE SIGNED



LEGAL DESCRIPTION:

A parcel of land situated in section 19 of township 12 north, range 21 east, Indian Meridian, Sequoyia County, Oklahoma, and being more particularly described as follows:

BEGINNING at the angle point at the intersection of the digitized 2003 left bank ordinary high-water mark of sections 19 and 20 and the section line between sections 19 and 20, upstream along said mark;

THENCE, upstream along afore said mark, N. 32°30' W., 302.28 feet;

THENCE, N. 43°19' W., 186.12 feet;

THENCE, N. 03°15' W., 71.28 feet;

THENCE, N. 32°30' W., 54.78 feet;

THENCE, N. 07°23' W., 77.88 feet;

THENCE, N. 39°52' W., 826.32 feet;

THENCE, N. 60°40' W., 87.91 feet to the angle point at the intersection of the digitized 2003 left bank ordinary high-water mark of sections 18 and 19 and the section line between sections 18 and 19;

THENCE, S. 89°53' E., along the section line between sections 18 and 19, 943.14 feet to the corner of sections 17, 18, 19 and 20;

THENCE, S. 00°08' W., along the section line between sections 19 and 20, 1260.60 feet to the **POINT OF BEGINNING**, containing +/- 12.20 acres.

BASIS OF BEARINGS: As shown on the official BLM plat, approved September 30, 2011, referenced to the true meridian.

Meaning and intending to describe the parcel derived from the Official Bureau of Land Management plats and field notes of the Dependent Resurvey and Survey of the Arkansas River Bed approved September 30, 2011. The purpose of this description is to delineate the upland claim areas from the full claim areas as shown on the plat. This is exclusively for use by the Arkansas Riverbed Authority and the Cherokee Nation of Oklahoma. Accuracy and acreages defined by the original survey documentation.

Note: See Exhibit "A" enlargement of the official Bureau of Land Management Plat attached.

David L. Page, Jr. (7/15/20)
LS #1566

David L. Page

DAVID L. PAGE, JR. P.L.S. #1566

7-15-20

DATE SIGNED



EXHIBIT "A"

~BASIS OF BEARING~
As shown on the official BLM plat, approved September 30, 2011, referenced to the true meridian.

LEGAL DESCRIPTION EXHIBIT

SECTION 20, TOWNSHIP 12 NORTH, RANGE 21 EAST
SEQUOYAH COUNTY, STATE OF OKLAHOMA.



124 SOUTH 8th AVENUE
DURANT, OKLAHOMA 74701
(580) 920-9101 OR (580) 239-0176
FAX (580) 920-9121

DAVID L. PAGE JR. © 2020
PROFESSIONAL LAND SURVEYOR #1566
C.A. # 1991, EXPIRES 6-30-2021

Surveyor's Seal

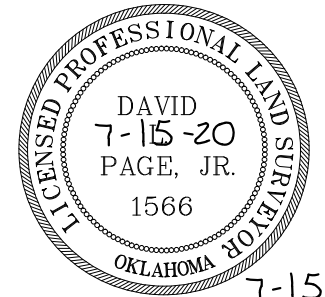

7-15-20
DATE SIGNED

David L. Page
DAVID L. PAGE, JR. P.L.S. #1566

LOCATION
SECTION 20
TOWNSHIP 12 NORTH, RANGE 21 EAST
SEQUOYAH COUNTY

GENERAL NOTES

SUBJECT TO EASEMENTS AND/OR RIGHTS-OF-WAY, EITHER RECORDED, OR IMPLIED, THEREOF.
NO UTILITIES OF ANY KIND HAVE BEEN LOCATED EXCEPT THOSE SHOWN ON THE ABOVE PLAT
CONTROLLING CORNERS FOR THIS LEGAL DESCRIPTION ARE AS INDICATED ON THE LOCATION MAP
THIS IS NOT A VALID LEGAL DESCRIPTION WITHOUT THE SURVEYORS ORIGINAL SIGNATURE AND ORIGINAL SEAL
PORTIONS OF THIS PLAT ARE IN COLOR. PHOTO AND ELECTRONIC COPIES OF THIS PLAT MAKE IT INVALID AND MAY ALTER ITS MEANING
THIS EXHIBIT AND LEGAL DESCRIPTION MEETS THE OKLAHOMA MINIMUM STANDARDS FOR THE PRACTICE OF LAND SURVEYING AS ADOPTED BY THE OKLAHOMA STATE BOARD OF LICENSURE FOR PROFESSIONAL ENGINEERS AND LAND SURVEYORS.

NO.	REVISION/ISSUE	DATE

SURVEY INFORMATION	
FIELD WORK PERFORMED:	NONE
DATE OF LAST SITE VISIT:	NONE
EXHIBIT COMPLETED:	7-15-20

Project Name and Address
ARKANSAS RIVER EXHIBIT
SECTION 20, TOWNSHIP 12 NORTH, RANGE 21 EAST
SEQUOYAH COUNTY, STATE OF OKLAHOMA.

SCALE 1" = 1000'

SHEET NO. 1 OF 1

DATE 7-15-20

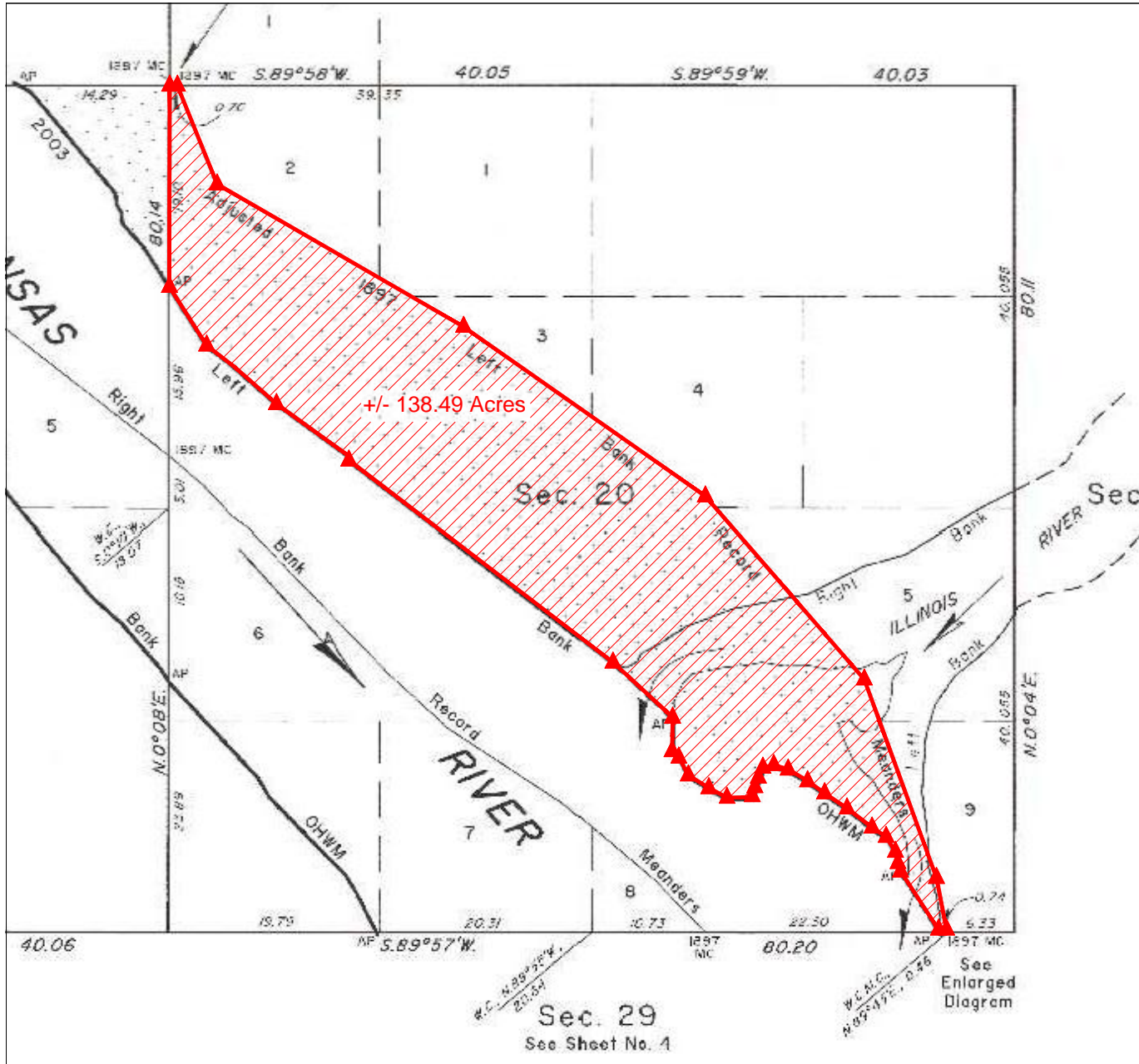

LEGAL DESCRIPTION:

A parcel of land situated in section 20 of township 12 north, range 21 east, Indian Meridian, Sequoyia County, Oklahoma, and being more particularly described as follows:

BEGINNING at the adjusted 1897 left bank record meander corner of sections 20 and 29, upstream along said meander line;

THENCE, upstream along afore said meander line, N. 10°59' W., 330.00 feet;

THENCE, N. 19°58' W., 163.02 feet.;

THENCE, N. 19°58' W., 889.68 feet.;

THENCE, N. 19°58' W., 267.96 feet;

THENCE, N. 40°57' W., 120.12 feet;

THENCE, N. 40°57' W., 256.08 feet;

THENCE, N. 40°57' W., 271.92 feet;

THENCE, N. 40°57' W., 51.48 feet;

THENCE, N. 40°57' W., 819.06 feet;

THENCE, N. 54°57' W., 1848.66 feet;

THENCE, N. 59°57' W., 1782.66 feet;

THENCE, N. 21°58' W., 667.26 feet to the adjusted 1897 left bank record meander corner of sections 17 and 20;

THENCE, S. 89°58' W. along the section line between sections 17 and 20, 46.20 feet to the corner of sections 17, 18, 19 and 20;

THENCE, S. 00°08' W. along the section line between sections 19 and 20, 1260.60 feet to the angle point at the intersection of the digitized 2003 left bank ordinary high-water mark;

THENCE, downstream along afore said mark S. 32°30' E., 434.28 feet;

THENCE, S. 52°03' E., 227.04 feet;

THENCE, S. 48°40' E., 343.86 feet;

THENCE, S. 54°08' E., 558.36 feet;

THENCE, S. 00°45' W., 25.08 feet;

THENCE, S. 52°34' E., 2082.30 feet;

THENCE, S. 47°19' E., 138.60 feet;

THENCE, S. 47°19' E., 321.42 feet;

THENCE, S. 47°19' E., 48.84 feet;

THENCE, S. 00°37' W., 116.16 feet;

THENCE, S. 01°04' W., 93.72 feet;

THENCE, S. 46°13' E., 58.08 feet;

THENCE, S. 27°47' E., 126.06 feet;

THENCE, S. 58°19' E., 151.80 feet;

THENCE, S. 61°41' E., 129.36 feet;

THENCE, N. 88°47' E., 112.20 feet;

THENCE, N. 79°19' E., 45.54 feet;

THENCE, N. 17°13' E., 59.40 feet;

THENCE, N. 19°20' E., 64.02 feet;

THENCE, N. 25°21' E., 67.32 feet;

THENCE, N. 76°15' E., 69.30 feet;

THENCE, S. 72°47' E., 95.04 feet;

THENCE, S. 59°13' E., 141.24 feet;

THENCE, S. 54°21' E., 131.34 feet;

THENCE, S. 56°07' E., 169.62 feet;

THENCE, S. 52°23' E., 197.34 feet;

THENCE, S. 56°24' E., 104.94 feet;

THENCE, S. 32°11' E., 109.56 feet;

THENCE, S. 13°06' E., 72.60 feet;

THENCE, S. 17°10' E., 54.78 feet;

THENCE, S. 33°02' E., 400.62 feet;

THENCE, S. 34°55' E., 34.98 feet to the angle point of sections 20 and 29;

THENCE, N. 89°57' E. along the section line between sections 20 and 29, 48.84 feet to the **POINT OF BEGINNING**, containing +/- 138.49 acres.

BASIS OF BEARINGS: As shown on the official BLM plat, approved September 30, 2011, referenced to the true meridian.

Meaning and intending to describe the parcel derived from the Official Bureau of Land Management plats and field notes of the Dependent Resurvey and Survey of the Arkansas River Bed approved September 30, 2011. The purpose of this description is to delineate the upland claim areas from the full claim areas as shown on the plat. This is exclusively for use by the Arkansas Riverbed Authority and the Cherokee Nation of Oklahoma. Accuracy and acreages defined by the original survey documentation.

Note: See Exhibit "A" enlargement of the official Bureau of Land Management Plat attached.

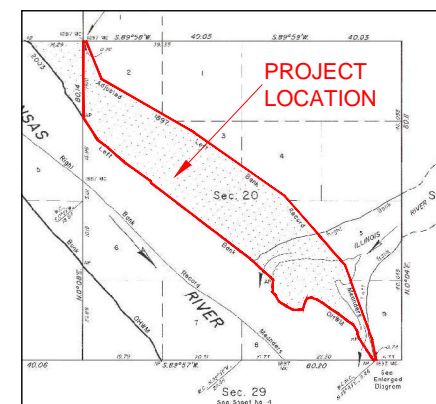
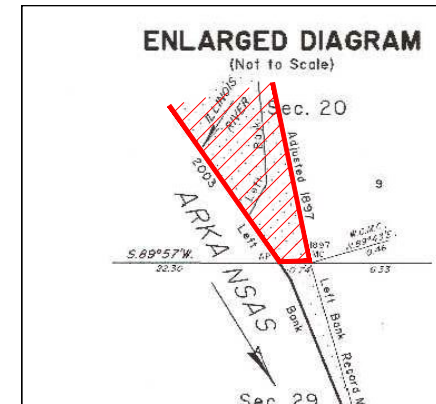
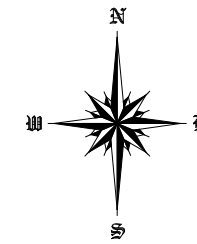

SURVEYOR'S SPECIAL NOTE:

1. MEANING AND INTENDING TO DESCRIBE THE PARCEL DERIVED FROM THE OFFICIAL BUREAU OF LAND MANAGEMENT PLATS AND FIELDNOTES OF THE DEPENDENT RESURVEY AND SURVEY OF THE ARKANSAS RIVER BED APPROVED SEPTEMBER 30, 2011. THE PURPOSE OF THIS DESCRIPTION IS TO DELINEATE THE UPLAND CLAIM AREAS FROM THE FULL CLAIM AREAS AS SHOWN ON THE PLAT. THIS IS EXCLUSIVELY FOR USE BY THE ARKANSAS RIVERBED AUTHORITY AND THE CHEROKEE NATION OF OKLAHOMA. ACCURACY AND ACREAGES DEFINED BY THE ORIGINAL SURVEY DOCUMENTATION.

2. THIS IS NOT A BOUNDARY SURVEY AND IS NOT INTENDED TO BE USED AS A BOUNDARY SURVEY. NO FIELD WORK HAS BEEN DONE AND NO MONUMENTS HAVE BEEN VERIFIED OTHER THAN THOSE SHOWN ON THIS EXHIBIT.

LEGEND

These standard symbols may be found in the drawing.

- CALCULATED AREA LIMITS
- CALCULATED CORNER (NOTHING SET)



David L. Page, Jr. (7/15/20)
LS #1566

LEGAL DESCRIPTION:

A parcel of land situated in section 20 of township 12 north, range 21 east, Indian Meridian, Sequoia County, Oklahoma, and being more particularly described as follows:

BEGINNING at the adjusted 1897 left bank record meander corner of sections 20 and 29, upstream along said meander line;

THENCE, upstream along afore said meander line, N. 10°59' W., 330.00 feet;

THENCE, N. 19°58' W., 163.02 feet,;

THENCE, N. 19°58' W., 889.68 feet,;

THENCE, N. 19°58' W., 267.96 feet;

THENCE, N. 40°57' W., 120.12 feet;

THENCE, N. 40°57' W., 256.08 feet;

THENCE, N. 40°57' W., 271.92 feet;

THENCE, N. 40°57' W., 51.48 feet;

THENCE, N. 40°57' W., 819.06 feet;

THENCE, N. 54°57' W., 1848.66 feet;

THENCE, N. 59°57' W., 1782.66 feet;

THENCE, N. 21°58' W., 667.26 feet to the adjusted 1897 left bank record meander corner of sections 17 and 20;

THENCE, S. 89°58' W. along the section line between sections 17 and 20, 46.20 feet to the corner of sections 17, 18, 19 and 20;

THENCE, S. 00°08' W. along the section line between sections 19 and 20, 1260.60 feet to the angle point at the intersection of the digitized 2003 left bank ordinary high-water mark;

THENCE, downstream along afore said mark S. 32°30' E., 434.28 feet;

THENCE, S. 52°03' E., 227.04 feet;

THENCE, S. 48°40' E., 343.86 feet;

THENCE, S. 54°08' E., 558.36 feet;

THENCE, S. 00°45' W., 25.08 feet;

THENCE, S. 52°34' E., 2082.30 feet;

THENCE, S. 47°19' E., 138.60 feet;

THENCE, S. 47°19' E., 321.42 feet;

THENCE, S. 47°19' E., 48.84 feet;

THENCE, S. 00°37' W., 116.16 feet;

THENCE, S. 01°04' W., 93.72 feet;

THENCE, S. 46°13' E., 58.08 feet;

THENCE, S. 27°47' E., 126.06 feet;

THENCE, S. 58°19' E., 151.80 feet;

THENCE, S. 61°41' E., 129.36 feet;

THENCE, N. 88°47' E., 112.20 feet;

THENCE, N. 79°19' E., 45.54 feet;

THENCE, N. 17°13' E., 59.40 feet;

THENCE, N. 19°20' E., 64.02 feet;

THENCE, N. 25°21' E., 67.32 feet;

THENCE, N. 76°15' E., 69.30 feet;

THENCE, S. 72°47' E., 95.04 feet;

THENCE, S. 59°13' E., 141.24 feet;

THENCE, S. 54°21' E., 131.34 feet;

THENCE, S. 56°07' E., 169.62 feet;

THENCE, S. 52°23' E., 197.34 feet;

THENCE, S. 56°24' E., 104.94 feet;

THENCE, S. 32°11' E., 109.56 feet;

THENCE, S. 13°06' E., 72.60 feet;

THENCE, S. 17°10' E., 54.78 feet;

THENCE, S. 33°02' E., 400.62 feet;

THENCE, S. 34°55' E., 34.98 feet to the angle point of sections 20 and 29;

THENCE, N. 89°57' E. along the section line between sections 20 and 29, 48.84 feet to the **POINT OF BEGINNING**, containing +/- 138.49 acres.

BASIS OF BEARINGS: As shown on the official BLM plat, approved September 30, 2011, referenced to the true meridian.

Meaning and intending to describe the parcel derived from the Official Bureau of Land Management plats and field notes of the Dependent Resurvey and Survey of the Arkansas River Bed approved September 30, 2011. The purpose of this description is to delineate the upland claim areas from the full claim areas as shown on the plat. This is exclusively for use by the Arkansas Riverbed Authority and the Cherokee Nation of Oklahoma. Accuracy and acreages defined by the original survey documentation.

Note: See Exhibit "A" enlargement of the official Bureau of Land Management Plat attached.

David L. Page, Jr.
DAVID L. PAGE, JR. P.L.S. #1566

7-15-20
DATE SIGNED



EXHIBIT "A"

~BASIS OF BEARING~
As shown on the official BLM plat, approved September 30, 2011, referenced to the true meridian.

LEGAL DESCRIPTION EXHIBIT

SECTION 29, TOWNSHIP 12 NORTH, RANGE 21 EAST
SEQUOYAH COUNTY, STATE OF OKLAHOMA.



124 SOUTH 8th AVENUE
DURANT, OKLAHOMA 74701
(580) 920-9101 OR (580) 239-0176
FAX (580) 920-9121

DAVID L. PAGE JR. © 2020
PROFESSIONAL LAND SURVEYOR #1566
C.A. # 1991, EXPIRES 6-30-2021

Surveyor's Seal

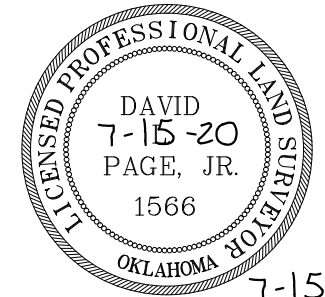

7-15-20
DATE SIGNED

David L. Page
DAVID L. PAGE, JR. P.L.S. #1566

LOCATION
SECTION 29
TOWNSHIP 12 NORTH, RANGE 21 EAST
SEQUOYAH COUNTY

GENERAL NOTES

SUBJECT TO EASEMENTS AND/OR RIGHTS-OF-WAY, EITHER RECORDED, OR IMPLIED, THEREOF.
NO UTILITIES OF ANY KIND HAVE BEEN LOCATED EXCEPT THOSE SHOWN ON THE ABOVE PLAT
CONTROLLING CORNERS FOR THIS LEGAL DESCRIPTION ARE AS INDICATED ON THE LOCATION MAP
THIS IS NOT A VALID LEGAL DESCRIPTION WITHOUT THE SURVEYORS ORIGINAL SIGNATURE AND ORIGINAL SEAL
PORTIONS OF THIS PLAT ARE IN COLOR, PHOTO AND ELECTRONIC COPIES OF THIS PLAT MAKE IT INVALID AND MAY ALTER ITS MEANING
THIS EXHIBIT AND LEGAL DESCRIPTION MEETS THE OKLAHOMA MINIMUM STANDARDS FOR THE PRACTICE OF LAND SURVEYING AS ADOPTED BY THE OKLAHOMA STATE BOARD OF LICENSURE FOR PROFESSIONAL ENGINEERS AND LAND SURVEYORS.

NO.	REVISION/ISSUE	DATE

SURVEY INFORMATION	
FIELD WORK PERFORMED:	NONE
DATE OF LAST SITE VISIT:	NONE
EXHIBIT COMPLETED:	7-15-20

Project Name and Address
ARKANSAS RIVER EXHIBIT
SECTION 29, TOWNSHIP 12 NORTH, RANGE 21 EAST
SEQUOYAH COUNTY, STATE OF OKLAHOMA.

SCALE 1" = 1000'

SHEET NO. 1 OF 1

DATE 7-15-20

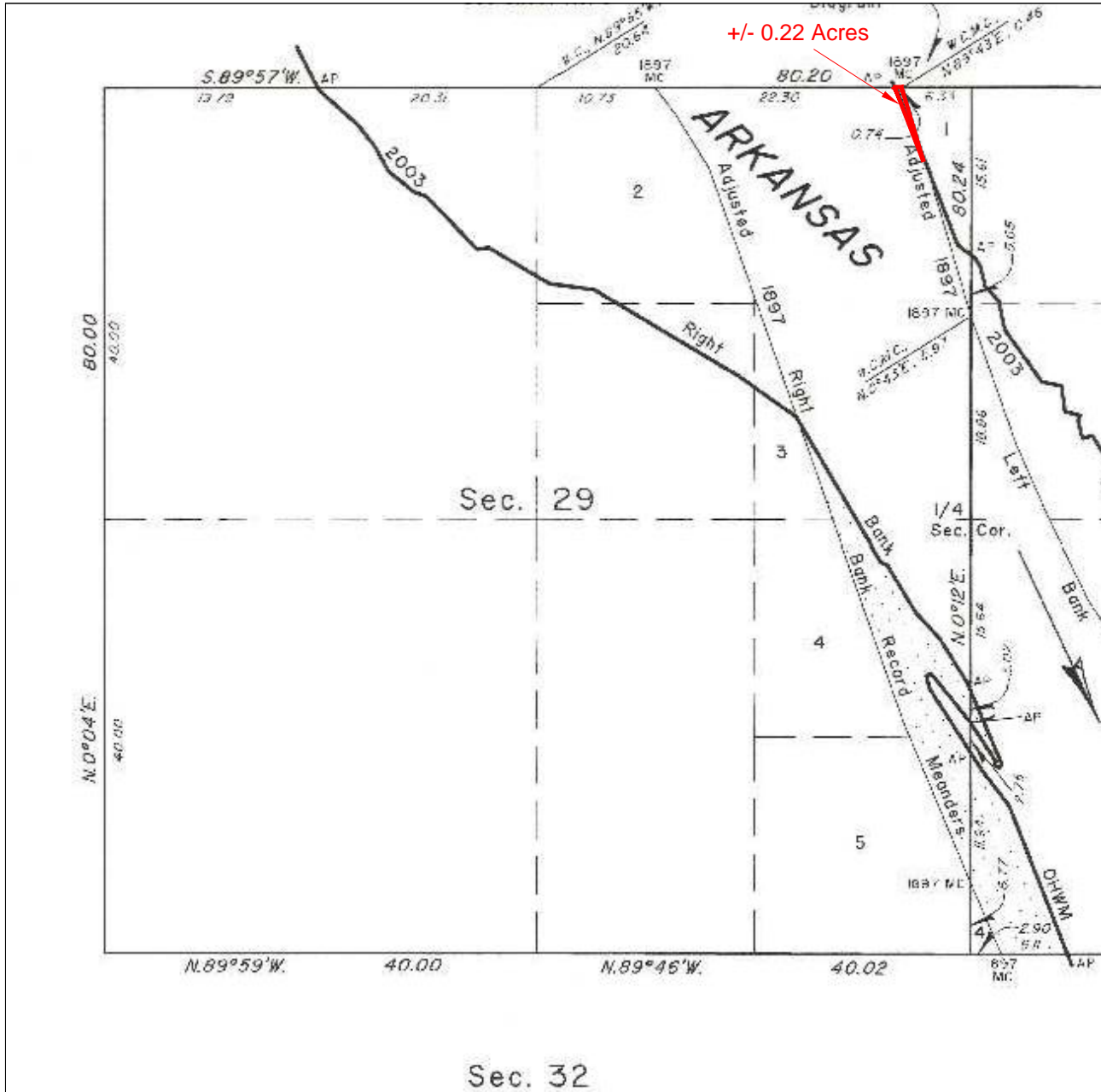

LEGAL DESCRIPTION:

A parcel of land situated in section 29 of township 12 north, range 21 east, Indian Meridian, Sequoia County, Oklahoma, and being more particularly described as follows:

BEGINNING at the adjusted 1897 left bank record meander corner of sections 20 and 29, downstream along said meander line;

THENCE, downstream along afore said meander line, S. 16°24' E., 473.22 feet to the intersection of the digitized 2003 left bank ordinary high-water mark;

THENCE, upstream along afore said mark N. 21°12' W., 465.30 feet;

THENCE, N. 34°55' W., 25.08 feet to the angle point of sections 20 and 29;

THENCE, N. 89°57' E. along the section line between sections 20 and 29, 48.84 feet to the **POINT OF BEGINNING**, containing +/- 0.22 acres.

BASIS OF BEARINGS: As shown on the official BLM plat, approved September 30, 2011, referenced to the true meridian.

Meaning and intending to describe the parcel derived from the Official Bureau of Land Management plats and field notes of the Dependent Resurvey and Survey of the Arkansas River Bed approved September 30, 2011. The purpose of this description is to delineate the upland claim areas from the full claim areas as shown on the plat. This is exclusively for use by the Arkansas Riverbed Authority and the Cherokee Nation of Oklahoma. Accuracy and acreages defined by the original survey documentation.

Note: See Exhibit "A" enlargement of the official Bureau of Land Management Plat attached.

David L. Page, Jr. (7/15/20)
LS #1566

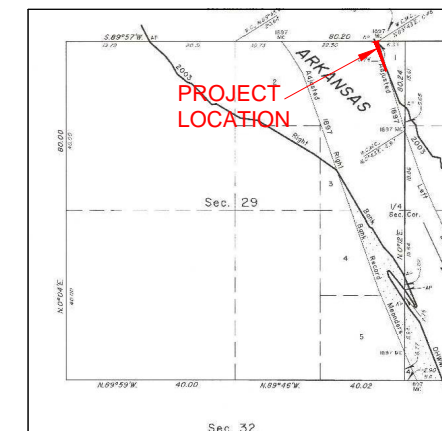

LOCATION MAP

SURVEYOR'S SPECIAL NOTE:

1. MEANING AND INTENDING TO DESCRIBE THE PARCEL DERIVED FROM THE OFFICIAL BUREAU OF LAND MANAGEMENT PLATS AND FIELDNOTES OF THE DEPENDENT RESURVEY AND SURVEY OF THE ARKANSAS RIVER BED APPROVED SEPTEMBER 30, 2011. THE PURPOSE OF THIS DESCRIPTION IS TO DELINEATE THE UPLAND CLAIM AREAS FROM THE FULL CLAIM AREAS AS SHOWN ON THE PLAT. THIS IS EXCLUSIVELY FOR USE BY THE ARKANSAS RIVERBED AUTHORITY AND THE CHEROKEE NATION OF OKLAHOMA. ACCURACY AND ACREAGES DEFINED BY THE ORIGINAL SURVEY DOCUMENTATION.

2. THIS IS NOT A BOUNDARY SURVEY AND IS NOT INTENDED TO BE USED AS A BOUNDARY SURVEY. NO FIELD WORK HAS BEEN DONE AND NO MONUMENTS HAVE BEEN VERIFIED OTHER THAN THOSE SHOWN ON THIS EXHIBIT.

LEGEND

These standard symbols may be found in the drawing.

- CALCULATED AREA LIMITS
- ▲ CALCULATED CORNER (NOTHING SET)

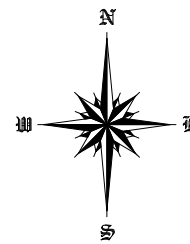

LEGAL DESCRIPTION:

A parcel of land situated in section 29 of township 12 north, range 21 east, Indian Meridian, Sequoia County, Oklahoma, and being more particularly described as follows:

BEGINNING at the adjusted 1897 left bank record meander corner of sections 20 and 29, downstream along said meander line;

THENCE, downstream along afore said meander line, S. 16°24' E., 473.22 feet to the intersection of the digitized 2003 left bank ordinary high-water mark;

THENCE, upstream along afore said mark N. 21°12' W., 465.30 feet;

THENCE, N. 34°55' W., 25.08 feet to the angle point of sections 20 and 29;

THENCE, N. 89°57' E. along the section line between sections 20 and 29, 48.84 feet to the **POINT OF BEGINNING**, containing +/- 0.22 acres.

BASIS OF BEARINGS: As shown on the official BLM plat, approved September 30, 2011, referenced to the true meridian.

Meaning and intending to describe the parcel derived from the Official Bureau of Land Management plats and field notes of the Dependent Resurvey and Survey of the Arkansas River Bed approved September 30, 2011. The purpose of this description is to delineate the upland claim areas from the full claim areas as shown on the plat. This is exclusively for use by the Arkansas Riverbed Authority and the Cherokee Nation of Oklahoma. Accuracy and acreages defined by the original survey documentation.

Note: See Exhibit "A" enlargement of the official Bureau of Land Management Plat attached.

David L. Page, Jr. (7/15/20)
LS #1566

David L. Page Jr. 7-15-20
DAVID L. PAGE, JR. P.L.S. #1566 DATE SIGNED



EXHIBIT "A"

-BASIS OF BEARING-
As shown on the official BLM plat, approved September 30, 2011, referenced to the true meridian.

LEGAL DESCRIPTION EXHIBIT

SECTION 29, TOWNSHIP 12 NORTH, RANGE 21 EAST
MUSKOGEE COUNTY, STATE OF OKLAHOMA.



124 SOUTH 8th AVENUE
DURANT, OKLAHOMA 74701
(580) 920-9101 OR (580) 239-0176
FAX (580) 920-9121

DAVID L. PAGE JR. © 2020
PROFESSIONAL LAND SURVEYOR #1566
C.A. # 1991, EXPIRES 6-30-2021

Surveyor's Seal

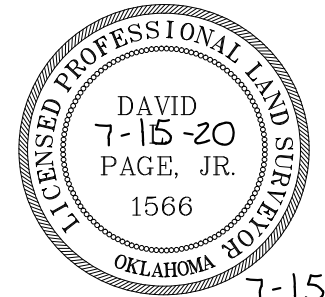

7-15-20
DATE SIGNED

David L. Page
DAVID L. PAGE, JR. P.L.S. #1566

LOCATION
SECTION 29
TOWNSHIP 12 NORTH, RANGE 21 EAST
MUSKOGEE COUNTY

GENERAL NOTES
SUBJECT TO EASEMENTS AND/OR RIGHTS-OF-WAY, EITHER RECORDED, OR IMPLIED, THEREOF.
NO UTILITIES OF ANY KIND HAVE BEEN LOCATED EXCEPT THOSE SHOWN ON THE ABOVE PLAT
CONTROLLING CORNERS FOR THIS LEGAL DESCRIPTION ARE AS INDICATED ON THE LOCATION MAP
THIS IS NOT A VALID LEGAL DESCRIPTION WITHOUT THE SURVEYORS ORIGINAL SIGNATURE AND ORIGINAL SEAL
PORTIONS OF THIS PLAT ARE IN COLOR, PHOTO AND ELECTRONIC COPIES OF THIS PLAT MAKE IT INVALID AND MAY ALTER ITS MEANING
THIS EXHIBIT AND LEGAL DESCRIPTION MEETS THE OKLAHOMA MINIMUM STANDARDS FOR THE PRACTICE OF LAND SURVEYING AS ADOPTED BY THE OKLAHOMA STATE BOARD OF LICENSURE FOR PROFESSIONAL ENGINEERS AND LAND SURVEYORS.

NO.	REVISION/ISSUE	DATE

SURVEY INFORMATION	
FIELD WORK PERFORMED:	NONE
DATE OF LAST SITE VISIT:	NONE
EXHIBIT COMPLETED:	7-15-20

Project Name and Address
ARKANSAS RIVER EXHIBIT
SECTION 29, TOWNSHIP 12 NORTH, RANGE 21 EAST
MUSKOGEE COUNTY, STATE OF OKLAHOMA.

SCALE 1" = 1000'

SHEET NO. 1 OF 1

DATE 7-15-20

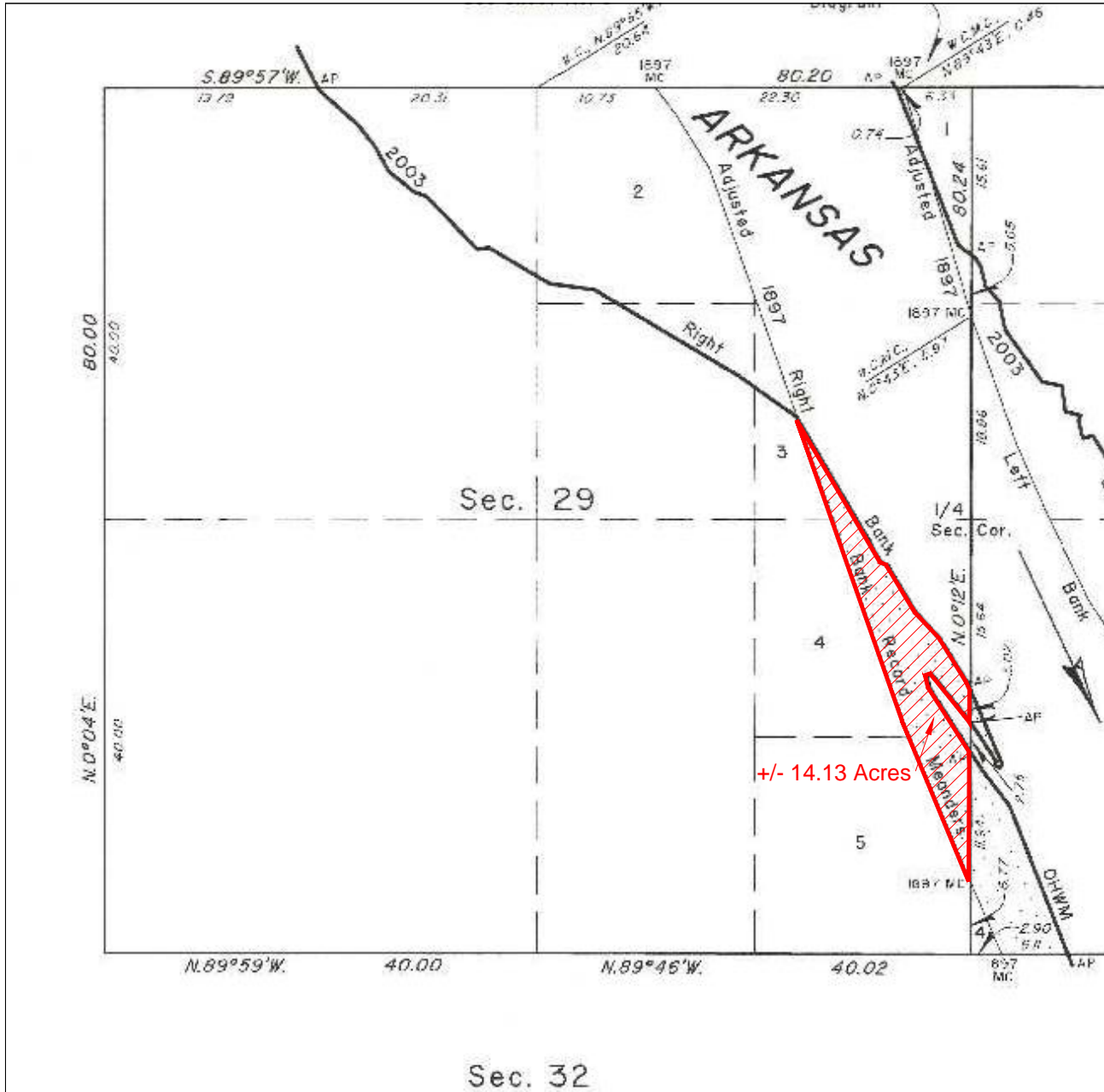

LEGAL DESCRIPTION:

A parcel of land situated in section 29 of township 12 north, range 21 east, Indian Meridian, Muskogee County, Oklahoma, and being more particularly described as follows:

- BEGINNING** at the adjusted 1897 right bank record meander corner of sections 28 and 29, upstream along said meander line;
- THENCE**, upstream along afore said meander line, N. 22°32' W., 1057.32 feet;
- THENCE**, N. 19°18' W., 1944.36 feet to the intersection of the digitized 2003 right bank ordinary high-water mark;
- THENCE**, downstream along afore said mark S. 30°22' E., 1000.56 feet;
- THENCE**, S. 66°17' E., 40.92 feet;
- THENCE**, S. 31°12' E., 338.58 feet;
- THENCE**, S. 43°06' E., 218.46 feet;
- THENCE**, S. 31°40' E., 316.80 feet;
- THENCE**, S. 22°50' E., 48.18 feet to the angle point of sections 28 and 29;
- THENCE**, S. 00°12' W., along the section line between sections 28 and 29, 199.32 feet to the angle point of sections 28 and 29 at the intersection of the digitized 2003 right bank ordinary high-water mark;
- THENCE**, downstream along afore said mark N. 33°25' W., 10.89 feet;
- THENCE**, N. 38°49' W., 371.58 feet;
- THENCE**, S. 70°21' W., 33.00 feet;
- THENCE**, S. 13°27' E., 73.92 feet;
- THENCE**, S. 32°25' E., 470.58 feet to the angle point of sections 28 and 29;
- THENCE**, S. 00°12' W., along the section line between sections 28 and 29, 788.04 to the **POINT OF BEGINNING**, containing +/- 14.13 acres.

BASIS OF BEARINGS: As shown on the official BLM plat, approved September 30, 2011, referenced to the true meridian.

Meaning and intending to describe the parcel derived from the Official Bureau of Land Management plats and field notes of the Dependent Resurvey and Survey of the Arkansas River Bed approved September 30, 2011. The purpose of this description is to delineate the upland claim areas from the full claim areas as shown on the plat. This is exclusively for use by the Arkansas Riverbed Authority and the Cherokee Nation of Oklahoma. Accuracy and acreages defined by the original survey documentation.

Note: See Exhibit "A" enlargement of the official Bureau of Land Management Plat attached.

David L. Page, Jr. (7/15/20)
LS #1566

SURVEYOR'S SPECIAL NOTE:

1. MEANING AND INTENDING TO DESCRIBE THE PARCEL DERIVED FROM THE OFFICIAL BUREAU OF LAND MANAGEMENT PLATS AND FIELDNOTES OF THE DEPENDENT RESURVEY AND SURVEY OF THE ARKANSAS RIVER BED APPROVED SEPTEMBER 30, 2011. THE PURPOSE OF THIS DESCRIPTION IS TO DELINEATE THE UPLAND CLAIM AREAS FROM THE FULL CLAIM AREAS AS SHOWN ON THE PLAT. THIS IS EXCLUSIVELY FOR USE BY THE ARKANSAS RIVERBED AUTHORITY AND THE CHEROKEE NATION OF OKLAHOMA. ACCURACY AND ACREAGES DEFINED BY THE ORIGINAL SURVEY DOCUMENTATION.

2. THIS IS NOT A BOUNDARY SURVEY AND IS NOT INTENDED TO BE USED AS A BOUNDARY SURVEY. NO FIELD WORK HAS BEEN DONE AND NO MONUMENTS HAVE BEEN VERIFIED OTHER THAN THOSE SHOWN ON THIS EXHIBIT.

LEGEND

These standard symbols may be found in the drawing.

- CALCULATED AREA LIMITS
- ▲ CALCULATED CORNER (NOTHING SET)

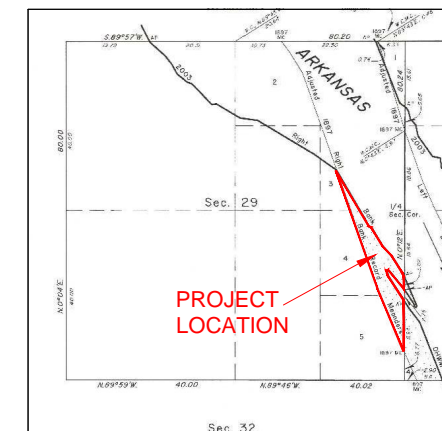
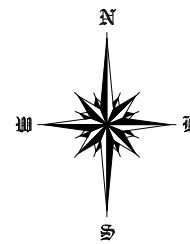

LOCATION MAP

LEGAL DESCRIPTION:

A parcel of land situated in section 29 of township 12 north, range 21 east, Indian Meridian, Muskogee County, Oklahoma, and being more particularly described as follows:

BEGINNING at the adjusted 1897 right bank record meander corner of sections 28 and 29, upstream along said meander line;

THENCE, upstream along afore said meander line, N. 22°32' W., 1057.32 feet;

THENCE, N. 19°18' W., 1944.36 feet to the intersection of the digitized 2003 right bank ordinary high-water mark;

THENCE, downstream along afore said mark S. 30°22' E., 1000.56 feet;

THENCE, S. 66°17' E., 40.92 feet;

THENCE, S. 31°12' E., 338.58 feet;

THENCE, S. 43°06' E., 218.46 feet;

THENCE, S. 31°40' E., 316.80 feet;

THENCE, S. 22°50' E., 48.18 feet to the angle point of sections 28 and 29;

THENCE, S. 00°12' W., along the section line between sections 28 and 29, 199.32 feet to the angle point of sections 28 and 29 at the intersection of the digitized 2003 right bank ordinary high-water mark;

THENCE, downstream along afore said mark N. 33°25' W., 10.89 feet;

THENCE, N. 38°49' W., 371.58 feet;

THENCE, S. 70°21' W., 33.00 feet;

THENCE, S. 13°27' E., 73.92 feet;

THENCE, S. 32°25' E., 470.58 feet to the angle point of sections 28 and 29;

THENCE, S. 00°12' W., along the section line between sections 28 and 29, 788.04 to the **POINT OF BEGINNING**, containing +/- 14.13 acres.

BASIS OF BEARINGS: As shown on the official BLM plat, approved September 30, 2011, referenced to the true meridian.

Meaning and intending to describe the parcel derived from the Official Bureau of Land Management plats and field notes of the Dependent Resurvey and Survey of the Arkansas River Bed approved September 30, 2011. The purpose of this description is to delineate the upland claim areas from the full claim areas as shown on the plat. This is exclusively for use by the Arkansas Riverbed Authority and the Cherokee Nation of Oklahoma. Accuracy and acreages defined by the original survey documentation.

Note: See Exhibit "A" enlargement of the official Bureau of Land Management Plat attached.

David L. Page, Jr. (7/15/20)
LS #1566

David L. Page

DAVID L. PAGE, JR. P.L.S. #1566

7-15-20

DATE SIGNED

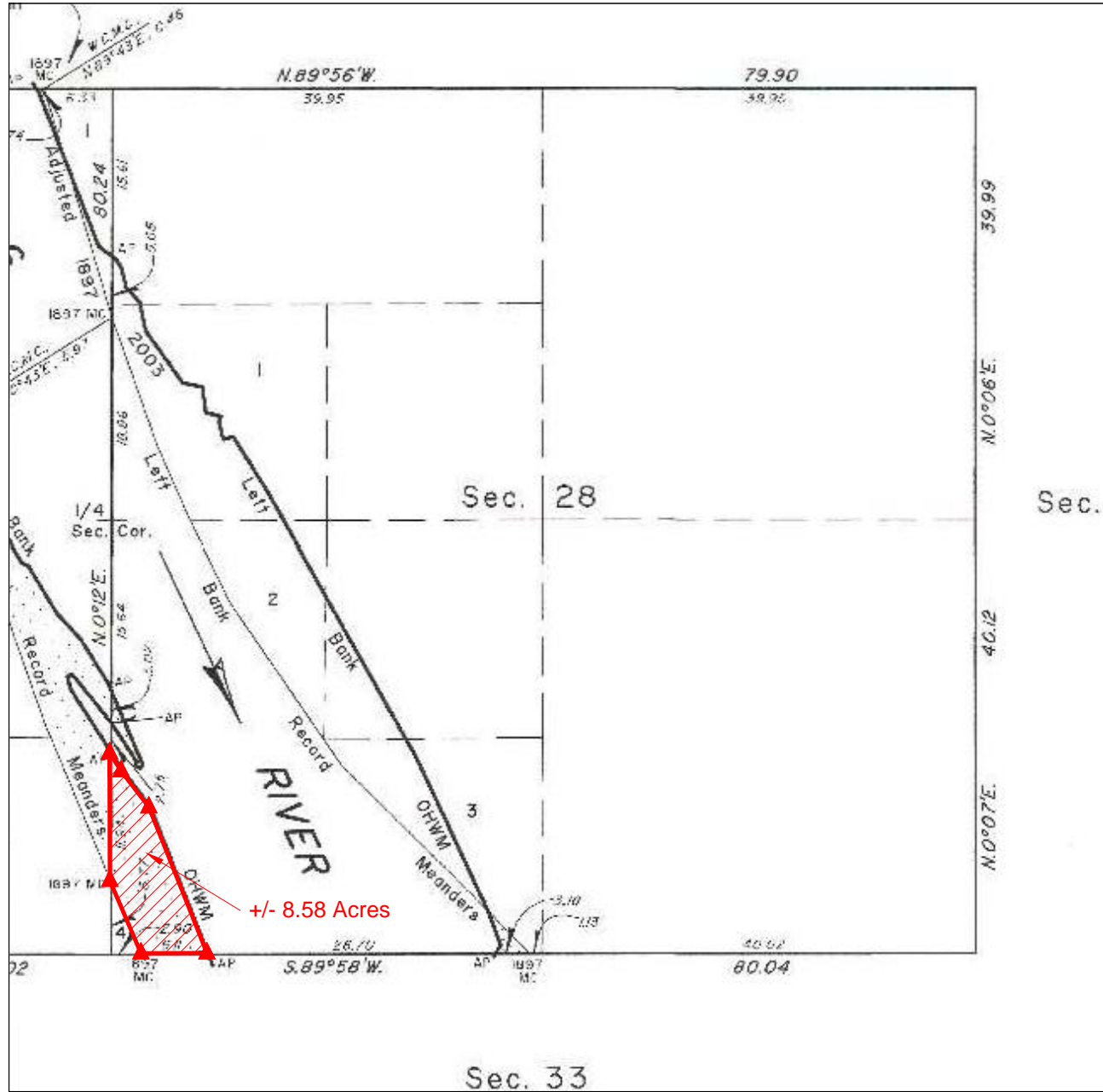

EXHIBIT "A"

-BASIS OF BEARING-
As shown on the official BLM plat, approved September 30, 2011, referenced to the true meridian.

LEGAL DESCRIPTION EXHIBIT

SECTION 28, TOWNSHIP 12 NORTH, RANGE 21 EAST
MUSKOGEE COUNTY, STATE OF OKLAHOMA.



LEGAL DESCRIPTION:

A parcel of land situated in section 28 of township 12 north, range 21 east, Indian Meridian, Muskogee County, Oklahoma, and being more particularly described as follows:

BEGINNING at the adjusted 1897 right bank record meander corner of sections 28 and 33, upstream along said meander line;

THENCE, upstream along afore said meander line, N. 23° 15' W., 485.10 feet to the adjusted 1897 right bank record meander corner of sections 28 and 29;

THENCE, N. 00° 12' E., along the section line between sections 28 and 29, 788.04 feet to the intersection of the digitized 2003 right bank ordinary high-water mark;

THENCE, downstream along afore said mark S. 32° 25' E., 131.34 feet;

THENCE, S. 37° 40' E., 278.52 feet;

THENCE, S. 21° 11' E., 968.88 feet to the angle point of sections 28 and 33;

THENCE, S. 89° 58' W., along the section line between sections 28 and 33, 403.26 feet to the **POINT OF BEGINNING**, containing +/- 8.58 acres.

BASIS OF BEARINGS: As shown on the official BLM plat, approved September 30, 2011, referenced to the true meridian.

Meaning and intending to describe the parcel derived from the Official Bureau of Land Management plats and field notes of the Dependent Resurvey and Survey of the Arkansas River Bed approved September 30, 2011. The purpose of this description is to delineate the upland claim areas from the full claim areas as shown on the plat. This is exclusively for use by the Arkansas Riverbed Authority and the Cherokee Nation of Oklahoma. Accuracy and acreages defined by the original survey documentation.

Note: See Exhibit "A" enlargement of the official Bureau of Land Management Plat attached.

David L. Page, Jr. (7/15/20)
LS #1566



124 SOUTH 8th AVENUE
DURANT, OKLAHOMA 74701
(580) 920-9101 OR (580) 239-0176
FAX (580) 920-9121

DAVID L. PAGE JR. © 2020
PROFESSIONAL LAND SURVEYOR #1566
C.A. # 1991, EXPIRES 6-30-2021

Surveyor's Seal

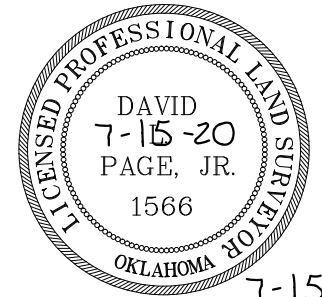

7-15-20
DATE SIGNED

David L. Page
DAVID L. PAGE, JR. P.L.S. #1566

LOCATION
SECTION 28
TOWNSHIP 12 NORTH, RANGE 21 EAST
MUSKOGEE COUNTY

GENERAL NOTES

SUBJECT TO EASEMENTS AND/OR RIGHTS-OF-WAY, EITHER RECORDED, OR IMPLIED, THEREOF.
NO UTILITIES OF ANY KIND HAVE BEEN LOCATED EXCEPT THOSE SHOWN ON THE ABOVE PLAT
CONTROLLING CORNERS FOR THIS LEGAL DESCRIPTION ARE AS INDICATED ON THE LOCATION MAP
THIS IS NOT A VALID LEGAL DESCRIPTION WITHOUT THE SURVEYORS ORIGINAL SIGNATURE AND ORIGINAL SEAL
PORTIONS OF THIS PLAT ARE IN COLOR. PHOTO AND ELECTRONIC COPIES OF THIS PLAT MAKE IT INVALID AND MAY ALTER ITS MEANING
THIS EXHIBIT AND LEGAL DESCRIPTION MEETS THE OKLAHOMA MINIMUM STANDARDS FOR THE PRACTICE OF LAND SURVEYING AS ADOPTED BY THE OKLAHOMA STATE BOARD OF LICENSURE FOR PROFESSIONAL ENGINEERS AND LAND SURVEYORS.

NO.	REVISION/ISSUE	DATE

SURVEY INFORMATION	
FIELD WORK PERFORMED:	NONE
DATE OF LAST SITE VISIT:	NONE
EXHIBIT COMPLETED:	7-15-20

Project Name and Address
ARKANSAS RIVER EXHIBIT
SECTION 28, TOWNSHIP 12 NORTH, RANGE 21 EAST
MUSKOGEE COUNTY, STATE OF OKLAHOMA.

SCALE 1" = 1000'

SHEET NO. 1 OF 1

DATE 7-15-20

SURVEYOR'S SPECIAL NOTE:

1. MEANING AND INTENDING TO DESCRIBE THE PARCEL DERIVED FROM THE OFFICIAL BUREAU OF LAND MANAGEMENT PLATS AND FIELDNOTES OF THE DEPENDENT RESURVEY AND SURVEY OF THE ARKANSAS RIVER BED APPROVED SEPTEMBER 30, 2011. THE PURPOSE OF THIS DESCRIPTION IS TO DELINEATE THE UPLAND CLAIM AREAS FROM THE FULL CLAIM AREAS AS SHOWN ON THE PLAT. THIS IS EXCLUSIVELY FOR USE BY THE ARKANSAS RIVERBED AUTHORITY AND THE CHEROKEE NATION OF OKLAHOMA. ACCURACY AND ACREAGES DEFINED BY THE ORIGINAL SURVEY DOCUMENTATION.

2. THIS IS NOT A BOUNDARY SURVEY AND IS NOT INTENDED TO BE USED AS A BOUNDARY SURVEY. NO FIELD WORK HAS BEEN DONE AND NO MONUMENTS HAVE BEEN VERIFIED OTHER THAN THOSE SHOWN ON THIS EXHIBIT.

LEGEND

These standard symbols may be found in the drawing.

- CALCULATED AREA LIMITS
- CALCULATED CORNER (NOTHING SET)

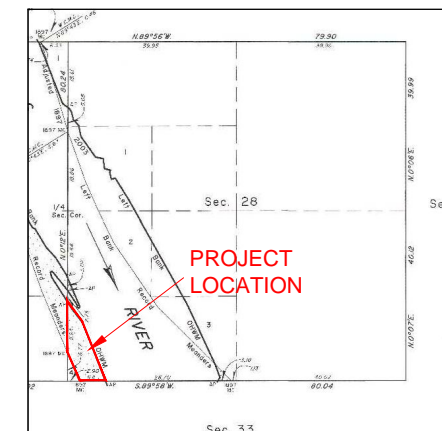
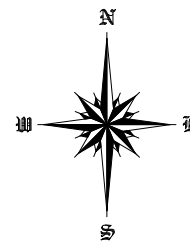

LOCATION MAP

LEGAL DESCRIPTION:

A parcel of land situated in section 28 of township 12 north, range 21 east, Indian Meridian, Muskogee County, Oklahoma, and being more particularly described as follows:

BEGINNING at the adjusted 1897 right bank record meander corner of sections 28 and 33, upstream along said meander line;

THENCE, upstream along afore said meander line, N. 23°15' W., 485.10 feet to the adjusted 1897 right bank record meander corner of sections 28 and 29;

THENCE, N. 00°12' E., along the section line between sections 28 and 29, 788.04 feet to the intersection of the digitized 2003 right bank ordinary high-water mark;

THENCE, downstream along afore said mark S. 32°25' E., 131.34 feet;

THENCE, S. 37°40' E., 278.52 feet;

THENCE, S. 21°11' E., 968.88 feet to the angle point of sections 28 and 33;

THENCE, S. 89°58' W., along the section line between sections 28 and 33, 403.26 feet to the **POINT OF BEGINNING**, containing +/- 8.58 acres.

BASIS OF BEARINGS: As shown on the official BLM plat, approved September 30, 2011, referenced to the true meridian.

Meaning and intending to describe the parcel derived from the Official Bureau of Land Management plats and field notes of the Dependent Resurvey and Survey of the Arkansas River Bed approved September 30, 2011. The purpose of this description is to delineate the upland claim areas from the full claim areas as shown on the plat. This is exclusively for use by the Arkansas Riverbed Authority and the Cherokee Nation of Oklahoma. Accuracy and acreages defined by the original survey documentation.

Note: See Exhibit "A" enlargement of the official Bureau of Land Management Plat attached.

David L. Page, Jr. (7/15/20)
LS #1566

David L. Page

DAVID L. PAGE, JR. P.L.S. #1566

7-15-20

DATE SIGNED

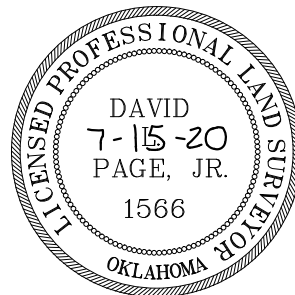

EXHIBIT "A"

-BASIS OF BEARING-
As shown on the official BLM plat, approved September 30, 2011, referenced to the true meridian.

LEGAL DESCRIPTION EXHIBIT

SECTION 28, TOWNSHIP 12 NORTH, RANGE 21 EAST
MUSKOGEE COUNTY, STATE OF OKLAHOMA.



124 SOUTH 8th AVENUE
DURANT, OKLAHOMA 74701
(580) 920-9101 OR (580) 239-0176
FAX (580) 920-9121

DAVID L. PAGE JR. © 2020
PROFESSIONAL LAND SURVEYOR #1566
C.A. # 1991, EXPIRES 6-30-2021

Surveyor's Seal

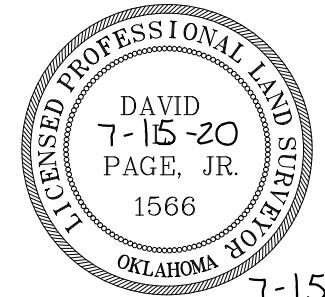

7-15-20
DATE SIGNED

David L. Page
DAVID L. PAGE, JR. P.L.S. #1566

LOCATION
SECTION 28
TOWNSHIP 12 NORTH, RANGE 21 EAST
MUSKOGEE COUNTY

GENERAL NOTES

SUBJECT TO EASEMENTS AND/OR RIGHTS-OF-WAY, EITHER RECORDED, OR IMPLIED, THEREOF.
NO UTILITIES OF ANY KIND HAVE BEEN LOCATED EXCEPT THOSE SHOWN ON THE ABOVE PLAT
CONTROLLING CORNERS FOR THIS LEGAL DESCRIPTION ARE AS INDICATED ON THE LOCATION MAP
THIS IS NOT A VALID LEGAL DESCRIPTION WITHOUT THE SURVEYORS ORIGINAL SIGNATURE AND ORIGINAL SEAL
PORTIONS OF THIS PLAT ARE IN COLOR, PHOTO AND ELECTRONIC COPIES OF THIS PLAT MAKE IT INVALID AND MAY ALTER ITS MEANING
THIS EXHIBIT AND LEGAL DESCRIPTION MEETS THE OKLAHOMA MINIMUM STANDARDS FOR THE PRACTICE OF LAND SURVEYING AS ADOPTED BY THE OKLAHOMA STATE BOARD OF LICENSURE FOR PROFESSIONAL ENGINEERS AND LAND SURVEYORS.

NO.	REVISION/ISSUE	DATE

SURVEY INFORMATION	
FIELD WORK PERFORMED:	NONE
DATE OF LAST SITE VISIT:	NONE
EXHIBIT COMPLETED:	7-15-20

Project Name and Address
ARKANSAS RIVER EXHIBIT
SECTION 28, TOWNSHIP 12 NORTH, RANGE 21 EAST
MUSKOGEE COUNTY, STATE OF OKLAHOMA.

SCALE 1" = 1000'

SHEET NO. 1 OF 1

DATE 7-15-20

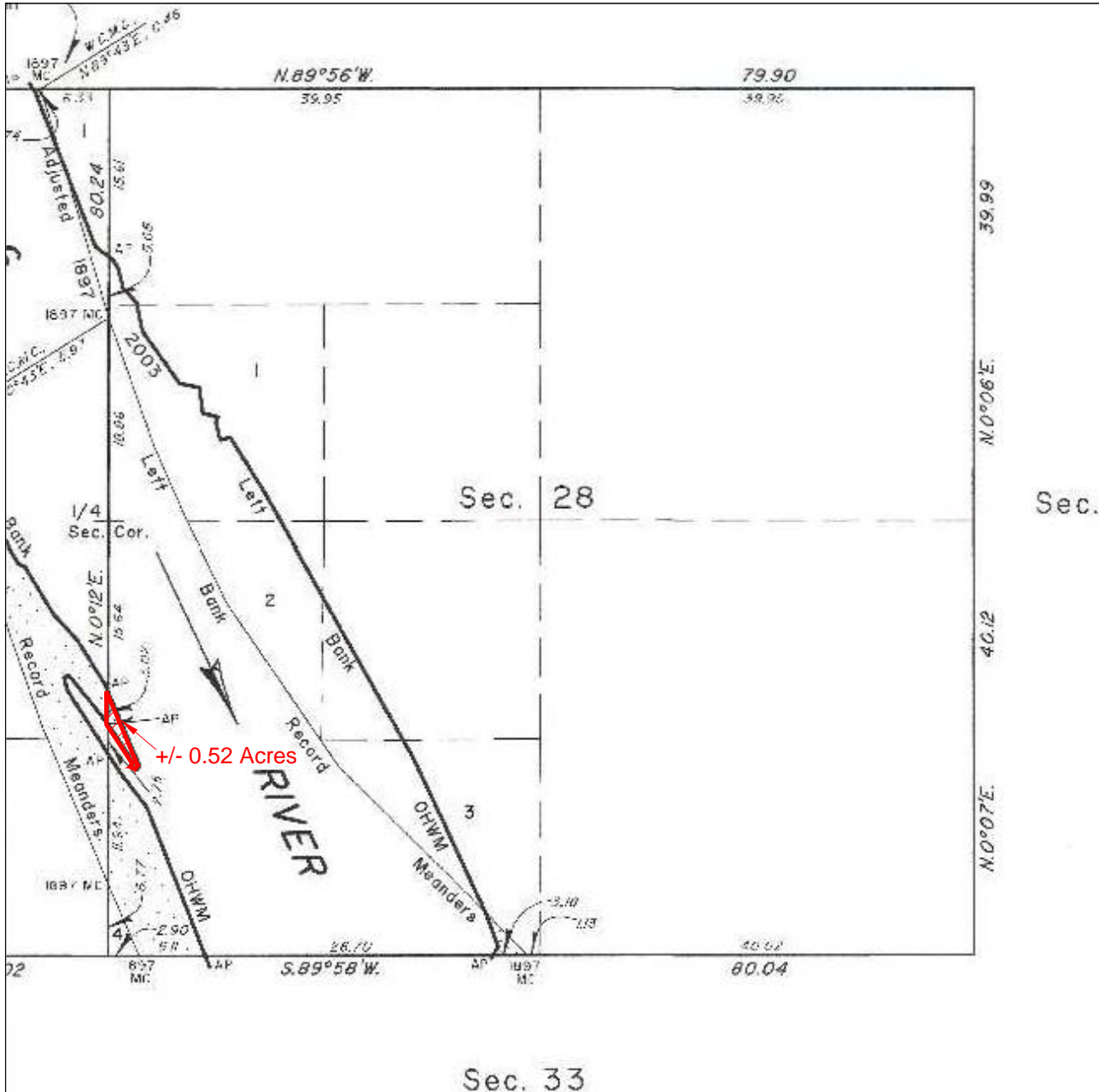

LEGAL DESCRIPTION:

A parcel of land situated in section 28 of township 12 north, range 21 east, Indian Meridian, Muskogee County, Oklahoma, and being more particularly described as follows:

- BEGINNING** at the angle point on the digitized 2003 right bank ordinary high-water mark of sections 28 and 29, upstream along said meander line;
- THENCE**, upstream along afore said meander line, S. 33°25' E., 285.45 feet;
- THENCE**, S. 29°45' W., 25.08 feet;
- THENCE**, S. 66°01' E., 32.34 feet;
- THENCE**, N. 41°03' E., 25.74 feet;
- THENCE**, N. 22°50' W., 491.70 feet to the angle point on the digitized 2003 right bank ordinary high-water mark of sections 28 and 29;
- THENCE**, S. 00°12' W., along the section line between sections 28 and 28, 199.32 feet to the **POINT OF BEGINNING**, containing +/- 0.52 acres.

BASIS OF BEARINGS: As shown on the official BLM plat, approved September 30, 2011, referenced to the true meridian.

Meaning and intending to describe the parcel derived from the Official Bureau of Land Management plats and field notes of the Dependent Resurvey and Survey of the Arkansas River Bed approved September 30, 2011. The purpose of this description is to delineate the upland claim areas from the full claim areas as shown on the plat. This is exclusively for use by the Arkansas Riverbed Authority and the Cherokee Nation of Oklahoma. Accuracy and acreages defined by the original survey documentation.

Note: See Exhibit "A" enlargement of the official Bureau of Land Management Plat attached.

David L. Page, Jr. (7/15/20)
LS #1566

SURVEYOR'S SPECIAL NOTE:

1. MEANING AND INTENDING TO DESCRIBE THE PARCEL DERIVED FROM THE OFFICIAL BUREAU OF LAND MANAGEMENT PLATS AND FIELDNOTES OF THE DEPENDENT RESURVEY AND SURVEY OF THE ARKANSAS RIVER BED APPROVED SEPTEMBER 30, 2011. THE PURPOSE OF THIS DESCRIPTION IS TO DELINEATE THE UPLAND CLAIM AREAS FROM THE FULL CLAIM AREAS AS SHOWN ON THE PLAT. THIS IS EXCLUSIVELY FOR USE BY THE ARKANSAS RIVERBED AUTHORITY AND THE CHEROKEE NATION OF OKLAHOMA. ACCURACY AND ACREAGES DEFINED BY THE ORIGINAL SURVEY DOCUMENTATION.

2. THIS IS NOT A BOUNDARY SURVEY AND IS NOT INTENDED TO BE USED AS A BOUNDARY SURVEY. NO FIELD WORK HAS BEEN DONE AND NO MONUMENTS HAVE BEEN VERIFIED OTHER THAN THOSE SHOWN ON THIS EXHIBIT.

LEGEND
These standard symbols may be found in the drawing.

- CALCULATED AREA LIMITS
- ▲ CALCULATED CORNER (NOTHING SET)

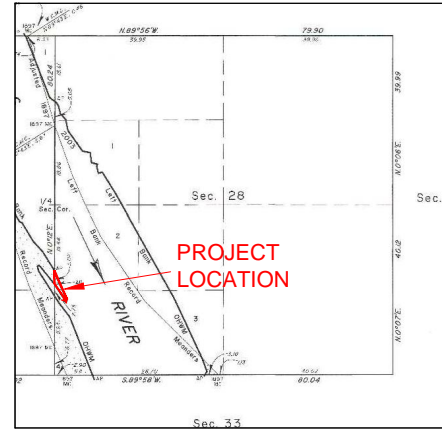
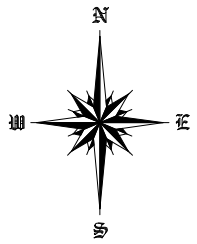

LOCATION MAP

LEGAL DESCRIPTION:

A parcel of land situated in section 28 of township 12 north, range 21 east, Indian Meridian, Muskogee County, Oklahoma, and being more particularly described as follows:

BEGINNING at the angle point on the digitized 2003 right bank ordinary high-water mark of sections 28 and 29, upstream along said meander line;

THENCE, upstream along afore said meander line, S. 33°25' E., 285.45 feet;

THENCE, S. 29°45' W., 25.08 feet;

THENCE, S. 66°01' E., 32.34 feet;

THENCE, N. 41°03' E., 25.74 feet;

THENCE, N. 22°50' W., 491.70 feet to the angle point on the digitized 2003 right bank ordinary high-water mark of sections 28 and 29;

THENCE, S. 00°12' W., along the section line between sections 28 and 28, 199.32 feet to the **POINT OF BEGINNING**, containing +/- 0.52 acres.

BASIS OF BEARINGS: As shown on the official BLM plat, approved September 30, 2011, referenced to the true meridian.

Meaning and intending to describe the parcel derived from the Official Bureau of Land Management plats and field notes of the Dependent Resurvey and Survey of the Arkansas River Bed approved September 30, 2011. The purpose of this description is to delineate the upland claim areas from the full claim areas as shown on the plat. This is exclusively for use by the Arkansas Riverbed Authority and the Cherokee Nation of Oklahoma. Accuracy and acreages defined by the original survey documentation.

Note: See Exhibit "A" enlargement of the official Bureau of Land Management Plat attached.

David L. Page, Jr. (7/15/20)
LS #1566

David L. Page

DAVID L. PAGE, JR. P.L.S. #1566

7-15-20
DATE SIGNED

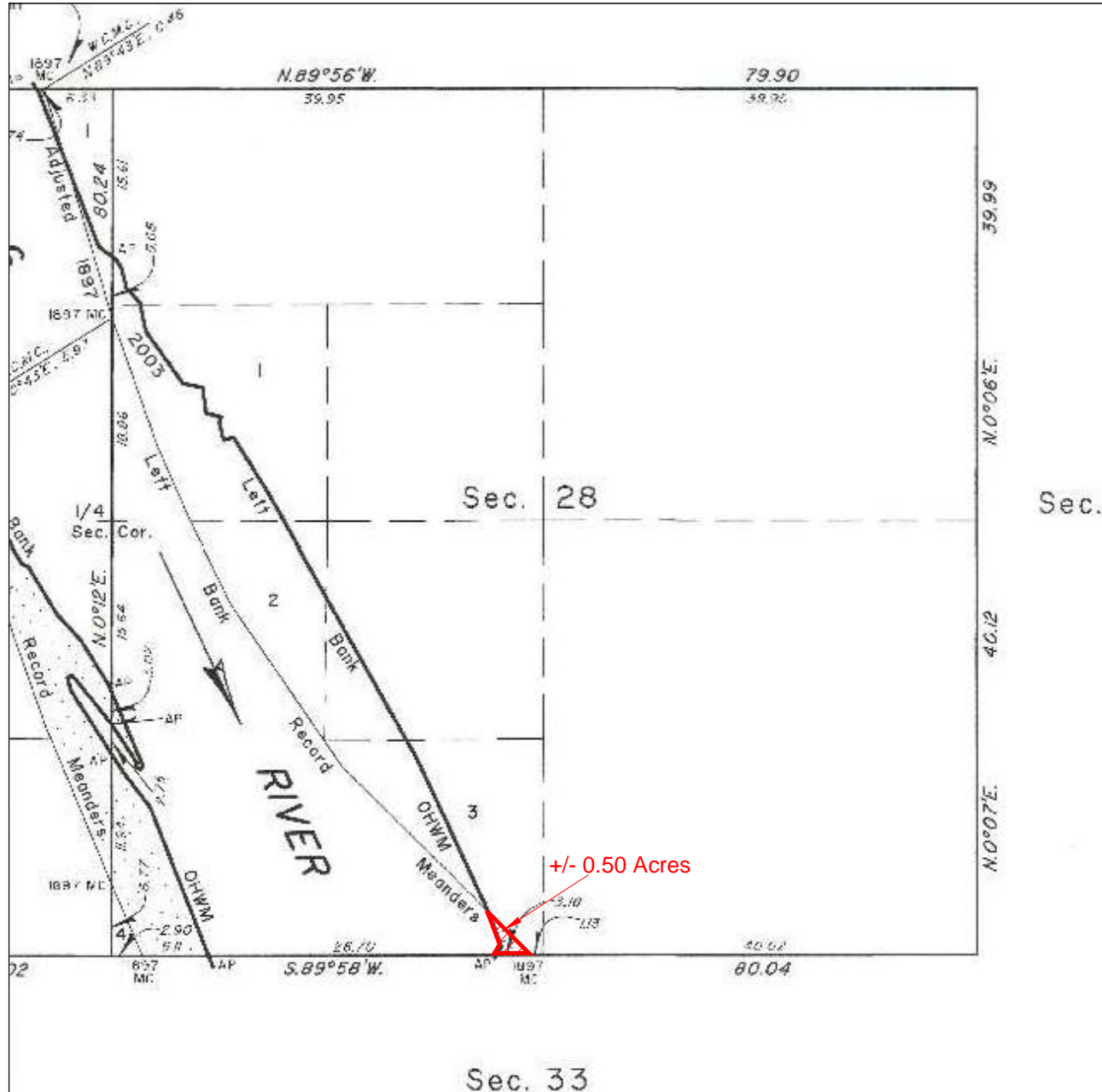

EXHIBIT "A"

-BASIS OF BEARING-
As shown on the official BLM plat, approved September 30, 2011, referenced to the true meridian.

LEGAL DESCRIPTION EXHIBIT

SECTION 28, TOWNSHIP 12 NORTH, RANGE 21 EAST
SEQUOYAH COUNTY, STATE OF OKLAHOMA.



LEGAL DESCRIPTION:

A parcel of land situated in section 28 of township 12 north, range 21 east, Indian Meridian, Sequoyah County, Oklahoma, and being more particularly described as follows:

BEGINNING at the adjusted 1897 left bank record meander corner of sections 28 and 33, upstream along said meander line;

THENCE, upstream along afore said meander line, N. 44°51' W., 360.36 feet to the intersection of the digitized 2003 left bank ordinary high-water mark ;

THENCE, downstream along afore said mark S. 20°33' E., 215.82 feet;

THENCE, S. 30°18' W., 62.04 feet to the angle point of sections 28 and 33;

THENCE, N. 89°58' E., along the section line between sections 28 and 33 , 209.88 feet to the **POINT OF BEGINNING**, containing +/- 0.50 acres.

BASIS OF BEARINGS: As shown on the official BLM plat, approved September 30, 2011, referenced to the true meridian.

Meaning and intending to describe the parcel derived from the Official Bureau of Land Management plats and field notes of the Dependent Resurvey and Survey of the Arkansas River Bed approved September 30, 2011. The purpose of this description is to delineate the upland claim areas from the full claim areas as shown on the plat. This is exclusively for use by the Arkansas Riverbed Authority and the Cherokee Nation of Oklahoma. Accuracy and acreages defined by the original survey documentation.

Note: See Exhibit "A" enlargement of the official Bureau of Land Management Plat attached.

David L. Page, Jr. (7/15/20)
LS #1566



SURVEYOR'S SPECIAL NOTE:

1. MEANING AND INTENDING TO DESCRIBE THE PARCEL DERIVED FROM THE OFFICIAL BUREAU OF LAND MANAGEMENT PLATS AND FIELDNOTES OF THE DEPENDENT RESURVEY AND SURVEY OF THE ARKANSAS RIVER BED APPROVED SEPTEMBER 30, 2011. THE PURPOSE OF THIS DESCRIPTION IS TO DELINEATE THE UPLAND CLAIM AREAS FROM THE FULL CLAIM AREAS AS SHOWN ON THE PLAT. THIS IS EXCLUSIVELY FOR USE BY THE ARKANSAS RIVERBED AUTHORITY AND THE CHEROKEE NATION OF OKLAHOMA. ACCURACY AND ACREAGES DEFINED BY THE ORIGINAL SURVEY DOCUMENTATION.

2. THIS IS NOT A BOUNDARY SURVEY AND IS NOT INTENDED TO BE USED AS A BOUNDARY SURVEY. NO FIELD WORK HAS BEEN DONE AND NO MONUMENTS HAVE BEEN VERIFIED OTHER THAN THOSE SHOWN ON THIS EXHIBIT.

LEGEND

These standard symbols may be found in the drawing.

-  CALCULATED AREA LIMITS
-  CALCULATED CORNER (NOTHING SET)

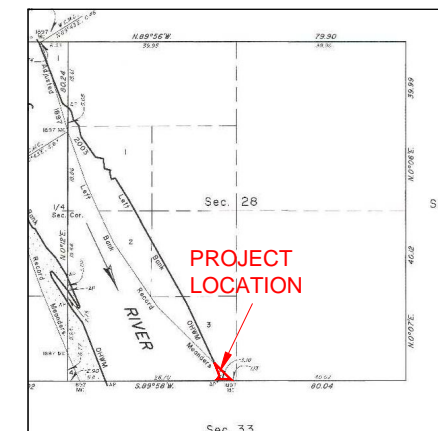
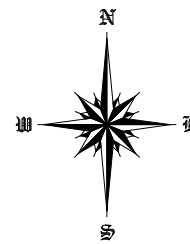

LOCATION MAP



124 SOUTH 8th AVENUE
DURANT, OKLAHOMA 74701
(580) 920-9101 OR (580) 239-0176
FAX (580) 920-9121

DAVID L. PAGE JR. © 2020
PROFESSIONAL LAND SURVEYOR #1566
C.A. # 1991, EXPIRES 6-30-2021

Surveyor's Seal

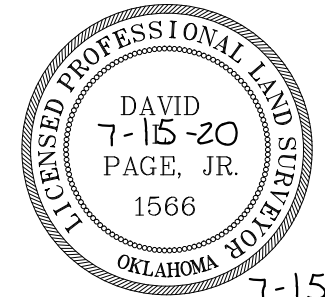

7-15-20
DATE SIGNED

David L. Page Jr.
DAVID L. PAGE, JR. P.L.S. #1566

LOCATION
SECTION 28
TOWNSHIP 12 NORTH, RANGE 21 EAST
SEQUOYAH COUNTY

GENERAL NOTES

SUBJECT TO EASEMENTS AND/OR RIGHTS-OF-WAY, EITHER RECORDED, OR IMPLIED, THEREOF.

NO UTILITIES OF ANY KIND HAVE BEEN LOCATED EXCEPT THOSE SHOWN ON THE ABOVE PLAT

CONTROLLING CORNERS FOR THIS LEGAL DESCRIPTION ARE AS INDICATED ON THE LOCATION MAP

THIS IS NOT A VALID LEGAL DESCRIPTION WITHOUT THE SURVEYORS ORIGINAL SIGNATURE AND ORIGINAL SEAL

PORTIONS OF THIS PLAT ARE IN COLOR. PHOTO AND ELECTRONIC COPIES OF THIS PLAT MAKE IT INVALID AND MAY ALTER ITS MEANING

THIS EXHIBIT AND LEGAL DESCRIPTION MEETS THE OKLAHOMA MINIMUM STANDARDS FOR THE PRACTICE OF LAND SURVEYING AS ADOPTED BY THE OKLAHOMA STATE BOARD OF LICENSURE FOR PROFESSIONAL ENGINEERS AND LAND SURVEYORS.

NO.	REVISION/ISSUE	DATE

SURVEY INFORMATION	
FIELD WORK PERFORMED:	NONE
DATE OF LAST SITE VISIT:	NONE
EXHIBIT COMPLETED:	7-15-20

Project Name and Address
ARKANSAS RIVER EXHIBIT
SECTION 28, TOWNSHIP 12 NORTH, RANGE 21 EAST
SEQUOYAH COUNTY, STATE OF OKLAHOMA.

SCALE 1" = 1000'

SHEET NO. 1 OF 1

DATE 7-15-20

LEGAL DESCRIPTION:

A parcel of land situated in section 28 of township 12 north, range 21 east, Indian Meridian, Sequoyah County, Oklahoma, and being more particularly described as follows:

BEGINNING at the adjusted 1897 left bank record meander corner of sections 28 and 33, upstream along said meander line;

THENCE, upstream along afore said meander line, N. 44°51' W., 360.36 feet to the intersection of the digitized 2003 left bank ordinary high-water mark ;

THENCE, downstream along afore said mark S. 20°33' E., 215.82 feet;

THENCE, S. 30°18' W., 62.04 feet to the angle point of sections 28 and 33;

THENCE, N. 89°58' E., along the section line between sections 28 and 33 , 209.88 feet to the **POINT OF BEGINNING**, containing +/- 0.50 acres.

BASIS OF BEARINGS: As shown on the official BLM plat, approved September 30, 2011, referenced to the true meridian.

Meaning and intending to describe the parcel derived from the Official Bureau of Land Management plats and field notes of the Dependent Resurvey and Survey of the Arkansas River Bed approved September 30, 2011. The purpose of this description is to delineate the upland claim areas from the full claim areas as shown on the plat. This is exclusively for use by the Arkansas Riverbed Authority and the Cherokee Nation of Oklahoma. Accuracy and acreages defined by the original survey documentation.

Note: See Exhibit "A" enlargement of the official Bureau of Land Management Plat attached.

David L. Page, Jr. (7/15/20)
LS #1566

David L. Page, Jr.

DAVID L. PAGE, JR. P.L.S. #1566

7-15-20

DATE SIGNED

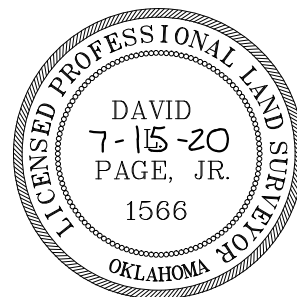

EXHIBIT "A"

-BASIS OF BEARING-
As shown on the official BLM plat, approved September 30, 2011, referenced to the true meridian.

LEGAL DESCRIPTION EXHIBIT

SECTION 33, TOWNSHIP 12 NORTH, RANGE 21 EAST
MUSKOGEE COUNTY, STATE OF OKLAHOMA.



124 SOUTH 8th AVENUE
DURANT, OKLAHOMA 74701
(580) 920-9101 OR (580) 239-0176
FAX (580) 920-9121

DAVID L. PAGE JR. © 2020
PROFESSIONAL LAND SURVEYOR #1566
C.A. # 1991, EXPIRES 6-30-2021

Surveyor's Seal



7-15-20
DATE SIGNED

David L. Page
DAVID L. PAGE, JR. P.L.S. #1566

LOCATION
SECTION 33
TOWNSHIP 12 NORTH, RANGE 21 EAST
MUSKOGEE COUNTY

GENERAL NOTES

SUBJECT TO EASEMENTS AND/OR RIGHTS-OF-WAY, EITHER RECORDED, OR IMPLIED, THEREOF.
NO UTILITIES OF ANY KIND HAVE BEEN LOCATED EXCEPT THOSE SHOWN ON THE ABOVE PLAT
CONTROLLING CORNERS FOR THIS LEGAL DESCRIPTION ARE AS INDICATED ON THE LOCATION MAP
THIS IS NOT A VALID LEGAL DESCRIPTION WITHOUT THE SURVEYORS ORIGINAL SIGNATURE AND ORIGINAL SEAL
PORTIONS OF THIS PLAT ARE IN COLOR, PHOTO AND ELECTRONIC COPIES OF THIS PLAT MAKE IT INVALID AND MAY ALTER ITS MEANING
THIS EXHIBIT AND LEGAL DESCRIPTION MEETS THE OKLAHOMA MINIMUM STANDARDS FOR THE PRACTICE OF LAND SURVEYING AS ADOPTED BY THE OKLAHOMA STATE BOARD OF LICENSURE FOR PROFESSIONAL ENGINEERS AND LAND SURVEYORS.

NO.	REVISION/ISSUE	DATE

SURVEY INFORMATION	
FIELD WORK PERFORMED:	NONE
DATE OF LAST SITE VISIT:	NONE
EXHIBIT COMPLETED:	7-15-20

Project Name and Address
ARKANSAS RIVER EXHIBIT
SECTION 33, TOWNSHIP 12 NORTH, RANGE 21 EAST
MUSKOGEE COUNTY, STATE OF OKLAHOMA.

SCALE 1" = 1000'

SHEET NO. 1 OF 1

DATE 7-15-20

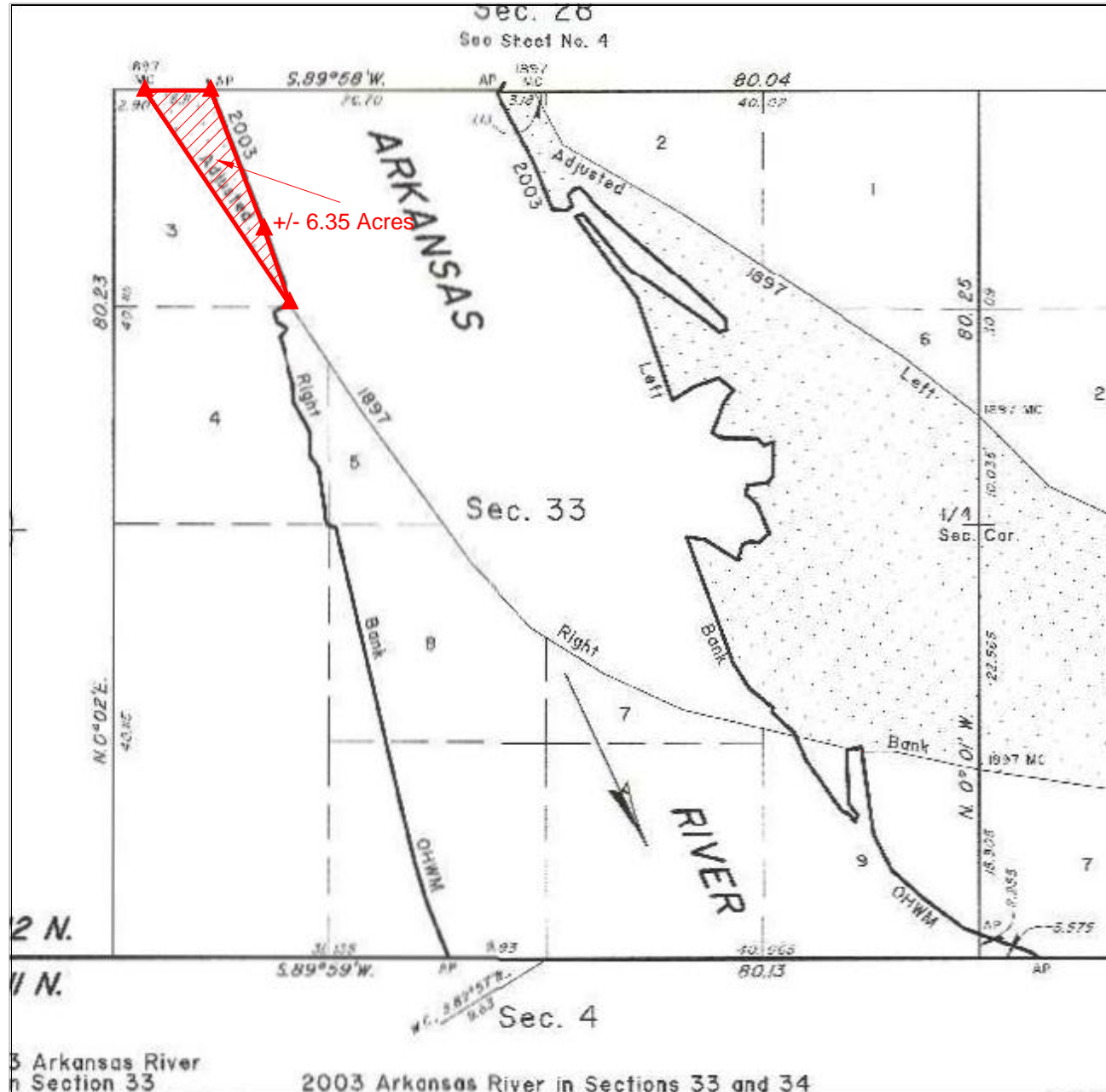

LEGAL DESCRIPTION:

A parcel of land situated in section 33 of township 12 north, range 21 east, Indian Meridian, Muskogee County, Oklahoma, and being more particularly described as follows:

BEGINNING at the adjusted 1897 right bank record meander corner of sections 28 and 33, downstream along said meander line;

THENCE, downstream along afore said meander line, S. 34°03' E., 1572.45 feet to the intersection of the digitized 2003 right bank ordinary high-water mark ;

THENCE, upstream along afore said mark N. 60°01' E., 9.83 feet;

THENCE, N. 19°12' W., 477.84 feet;

THENCE, N. 21°01' W., 908.16 feet to the angle point of sections 28 and 33;

THENCE, S. 89°58' W., along the section line between sections 28 and 33 , 403.26 feet to the **POINT OF BEGINNING**, containing +/- 6.35 acres.

BASIS OF BEARINGS: As shown on the official BLM plat, approved September 30, 2011, referenced to the true meridian.

Meaning and intending to describe the parcel derived from the Official Bureau of Land Management plats and field notes of the Dependent Resurvey and Survey of the Arkansas River Bed approved September 30, 2011. The purpose of this description is to delineate the upland claim areas from the full claim areas as shown on the plat. This is exclusively for use by the Arkansas Riverbed Authority and the Cherokee Nation of Oklahoma. Accuracy and acreages defined by the original survey documentation.

Note: See Exhibit "A" enlargement of the official Bureau of Land Management Plat attached.

David L. Page, Jr. (7/15/20)
LS #1566

SURVEYOR'S SPECIAL NOTE:

1. MEANING AND INTENDING TO DESCRIBE THE PARCEL DERIVED FROM THE OFFICIAL BUREAU OF LAND MANAGEMENT PLATS AND FIELDNOTES OF THE DEPENDENT RESURVEY AND SURVEY OF THE ARKANSAS RIVER BED APPROVED SEPTEMBER 30, 2011. THE PURPOSE OF THIS DESCRIPTION IS TO DELINEATE THE UPLAND CLAIM AREAS FROM THE FULL CLAIM AREAS AS SHOWN ON THE PLAT. THIS IS EXCLUSIVELY FOR USE BY THE ARKANSAS RIVERBED AUTHORITY AND THE CHEROKEE NATION OF OKLAHOMA. ACCURACY AND ACREAGES DEFINED BY THE ORIGINAL SURVEY DOCUMENTATION.

2. THIS IS NOT A BOUNDARY SURVEY AND IS NOT INTENDED TO BE USED AS A BOUNDARY SURVEY. NO FIELD WORK HAS BEEN DONE AND NO MONUMENTS HAVE BEEN VERIFIED OTHER THAN THOSE SHOWN ON THIS EXHIBIT.

LEGEND

These standard symbols may be found in the drawing.

- CALCULATED AREA LIMITS
- ▲ CALCULATED CORNER (NOTHING SET)

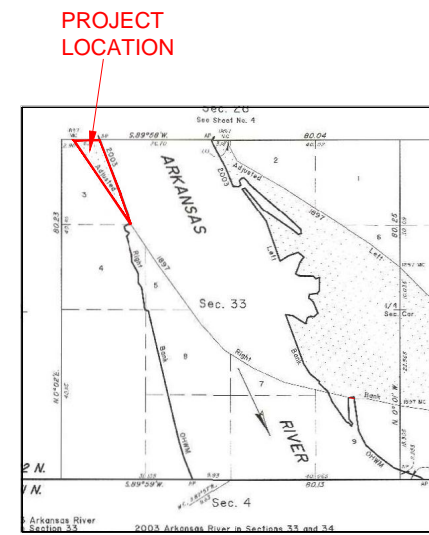
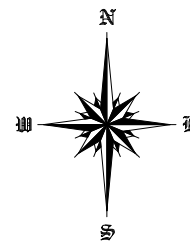

LOCATION MAP

LEGAL DESCRIPTION:

A parcel of land situated in section 33 of township 12 north, range 21 east, Indian Meridian, Muskogee County, Oklahoma, and being more particularly described as follows:

BEGINNING at the adjusted 1897 right bank record meander corner of sections 28 and 33, downstream along said meander line;

THENCE, downstream along afore said meander line, S. 34°03' E., 1572.45 feet to the intersection of the digitized 2003 right bank ordinary high-water mark ;

THENCE, upstream along afore said mark N. 60°01' E., 9.83 feet;

THENCE, N. 19°12' W., 477.84 feet;

THENCE, N. 21°01' W., 908.16 feet to the angle point of sections 28 and 33;

THENCE, S. 89°58' W., along the section line between sections 28 and 33 , 403.26 feet to the **POINT OF BEGINNING**, containing +/- 6.35 acres.

BASIS OF BEARINGS: As shown on the official BLM plat, approved September 30, 2011, referenced to the true meridian.

Meaning and intending to describe the parcel derived from the Official Bureau of Land Management plats and field notes of the Dependent Resurvey and Survey of the Arkansas River Bed approved September 30, 2011. The purpose of this description is to delineate the upland claim areas from the full claim areas as shown on the plat. This is exclusively for use by the Arkansas Riverbed Authority and the Cherokee Nation of Oklahoma. Accuracy and acreages defined by the original survey documentation.

Note: See Exhibit "A" enlargement of the official Bureau of Land Management Plat attached.

David L. Page, Jr. (7/15/20)
LS #1566

David L. Page Jr.

DAVID L. PAGE, JR. P.L.S. #1566

7-15-20
DATE SIGNED

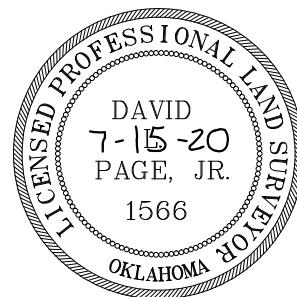

LEGAL DESCRIPTION:

A parcel of land situated in section 33 of township 12 north, range 21 east, Indian Meridian, Sequoyah County, Oklahoma, and being more particularly described as follows:

BEGINNING at the adjusted 1897 right bank record meander corner of sections 33 and 34, upstream along said meander line;

THENCE, upstream along afore said meander line, N. 77°58' W., 528.66

THENCE, N. 89°57' W., 194.70 feet to the intersection of the digitized 2003 left bank ordinary high-water mark;

THENCE, upstream along afore said mark N. 07°49' W., 32.61 feet;

THENCE, N. 76°46' W., 70.49 feet to the intersection of the adjusted 1897 right bank record meander line, upstream along said meander line;

THENCE, upstream along afore said meander line, N. 76°58' W., 351.12 feet to the intersection of the digitized 2003 left bank ordinary high-water mark;

THENCE, upstream along afore said mark N. 24°03' W., 22.64 feet;

THENCE, N. 47°12' W., 184.14 feet;

THENCE, N. 22°07' E., 25.74 feet;

THENCE, N. 50°26' W., 191.40 feet;

THENCE, N. 31°37' W., 179.52 feet;

THENCE, N. 20°25' W., 817.74 feet;

THENCE, S. 80°38' E., 116.16 feet;

THENCE, S. 57°24' E., 234.30 feet;

THENCE, N. 16°55' E., 100.32 feet;

THENCE, N. 67°10' E., 49.50 feet;

THENCE, S. 82°23' E., 50.82 feet;

THENCE, N. 49°44' E., 86.46 feet;

THENCE, N. 22°04' W., 195.36 feet;

THENCE, N. 50°01' W., 92.40 feet;

THENCE, N. 14°57' E., 62.04 feet;

THENCE, N. 88°05' E., 112.86 feet;

THENCE, N. 41°27' E., 53.46 feet;

THENCE, N. 01°34' E., 214.50 feet;

THENCE, S. 68°36' W., 62.70 feet;

THENCE, N. 44°28' W., 60.72 feet;

THENCE, N. 88°59' W., 223.08 feet;

THENCE, N. 55°34' W., 56.76 feet;

THENCE, N. 21°03' E., 201.96 feet;

THENCE, N. 38°01' E., 87.78 feet;

THENCE, N. 49°13' W., 116.82 feet;

THENCE, S. 70°23' W., 161.04 feet;

THENCE, S. 58°13' W., 155.10 feet;

THENCE, N. 18°55' W., 656.04 feet;

THENCE, N. 36°39' W., 628.32 feet;

THENCE, N. 67°14' E., 48.84 feet;

THENCE, S. 39°26' E., 438.90 feet;

THENCE, S. 55°24' E., 562.98 feet;

THENCE, S. 51°39' E., 114.84 feet;

THENCE, N. 68°48' E., 44.88 feet;

THENCE, N. 06°34' E., 62.04 feet;

THENCE, N. 46°45' W., 291.06 feet;

THENCE, N. 49°00' W., 753.72 feet;

THENCE, N. 38°31' W., 101.64 feet;

THENCE, N. 44°40' W., 50.16 feet;

THENCE, S. 78°29' W., 42.90 feet;

THENCE, S. 47°09' W., 46.20 feet;

THENCE, S. 19°53' E., 74.58 feet;

THENCE, S. 53°53' W., 40.92 feet;

THENCE, N. 87°34' W., 90.42 feet;

THENCE, N. 21°24' W., 318.12 feet;

THENCE, N. 28°06' W., 455.40 feet;

THENCE, N. 30°18' E., 21.12 feet to the angle point of sections 28 and 33;

THENCE, N. 89°58' E., along the section line between sections 28 and 33, 205.02 feet to the adjusted 1897 left bank record meander corner of sections 28 and 33;

THENCE, downstream along afore said meander line, S. 28°16' E., 366.96 feet;

THENCE, S. 59°58' E., 859.32 feet;

THENCE, S. 56°58' E., 1586.64 feet;

THENCE, S. 51°59' E., 594.66 feet to the adjusted 1897 left bank record meander corner of sections 33 and 34;

THENCE, S. 00°01' E., along the section line between sections 33 and 34, 2151.60 feet to the **POINT OF BEGINNING**, containing +/- 103.90 acres.

BASIS OF BEARINGS: As shown on the official BLM plat, approved September 30, 2011, referenced to the true meridian.

Meaning and intending to describe the parcel derived from the Official Bureau of Land Management plats and field notes of the Dependent Resurvey and Survey of the Arkansas River Bed approved September 30, 2011. The purpose of this description is to delineate the upland claim areas from the full claim areas as shown on the plat. This is exclusively for use by the Arkansas Riverbed Authority and the Cherokee Nation of Oklahoma. Accuracy and acreages defined by the original survey documentation.

Note: See Exhibit "A" enlargement of the official Bureau of Land Management Plat attached.

David L. Page
 DAVID L. PAGE, JR. P.L.S. #1566

7-15-20
DATE SIGNED

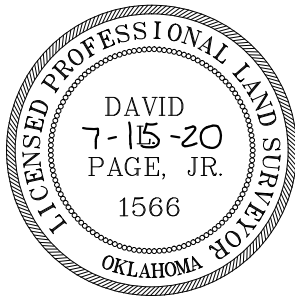

EXHIBIT "A"

~BASIS OF BEARING~
As shown on the official BLM plat, approved September 30, 2011, referenced to the true meridian.

LEGAL DESCRIPTION EXHIBIT

SECTION 34, TOWNSHIP 12 NORTH, RANGE 21 EAST
SEQUOYAH COUNTY, STATE OF OKLAHOMA.



124 SOUTH 8th AVENUE
DURANT, OKLAHOMA 74701
(580) 920-9101 OR (580) 239-0176
FAX (580) 920-9121

DAVID L. PAGE JR. © 2020
PROFESSIONAL LAND SURVEYOR #1566
C.A. # 1991, EXPIRES 6-30-2021

Surveyor's Seal

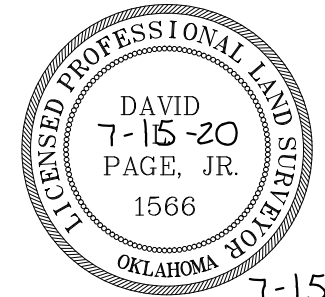

7-15-20
DATE SIGNED

David L. Page
DAVID L. PAGE, JR. P.L.S. #1566

LOCATION
SECTION 34
TOWNSHIP 12 NORTH, RANGE 21 EAST
SEQUOYAH COUNTY

GENERAL NOTES

SUBJECT TO EASEMENTS AND/OR RIGHTS-OF-WAY, EITHER RECORDED, OR IMPLIED, THEREOF.
NO UTILITIES OF ANY KIND HAVE BEEN LOCATED EXCEPT THOSE SHOWN ON THE ABOVE PLAT
CONTROLLING CORNERS FOR THIS LEGAL DESCRIPTION ARE AS INDICATED ON THE LOCATION MAP
THIS IS NOT A VALID LEGAL DESCRIPTION WITHOUT THE SURVEYORS ORIGINAL SIGNATURE AND ORIGINAL SEAL
PORTIONS OF THIS PLAT ARE IN COLOR. PHOTO AND ELECTRONIC COPIES OF THIS PLAT MAKE IT INVALID AND MAY ALTER ITS MEANING
THIS EXHIBIT AND LEGAL DESCRIPTION MEETS THE OKLAHOMA MINIMUM STANDARDS FOR THE PRACTICE OF LAND SURVEYING AS ADOPTED BY THE OKLAHOMA STATE BOARD OF LICENSURE FOR PROFESSIONAL ENGINEERS AND LAND SURVEYORS.

NO.	REVISION/ISSUE	DATE

SURVEY INFORMATION	
FIELD WORK PERFORMED:	NONE
DATE OF LAST SITE VISIT:	NONE
EXHIBIT COMPLETED:	7-15-20

Project Name and Address
ARKANSAS RIVER EXHIBIT
SECTION 34, TOWNSHIP 12 NORTH, RANGE 21 EAST
SEQUOYAH COUNTY, STATE OF OKLAHOMA.

SCALE 1" = 1000'

SHEET NO. 1 OF 1

DATE 7-15-20

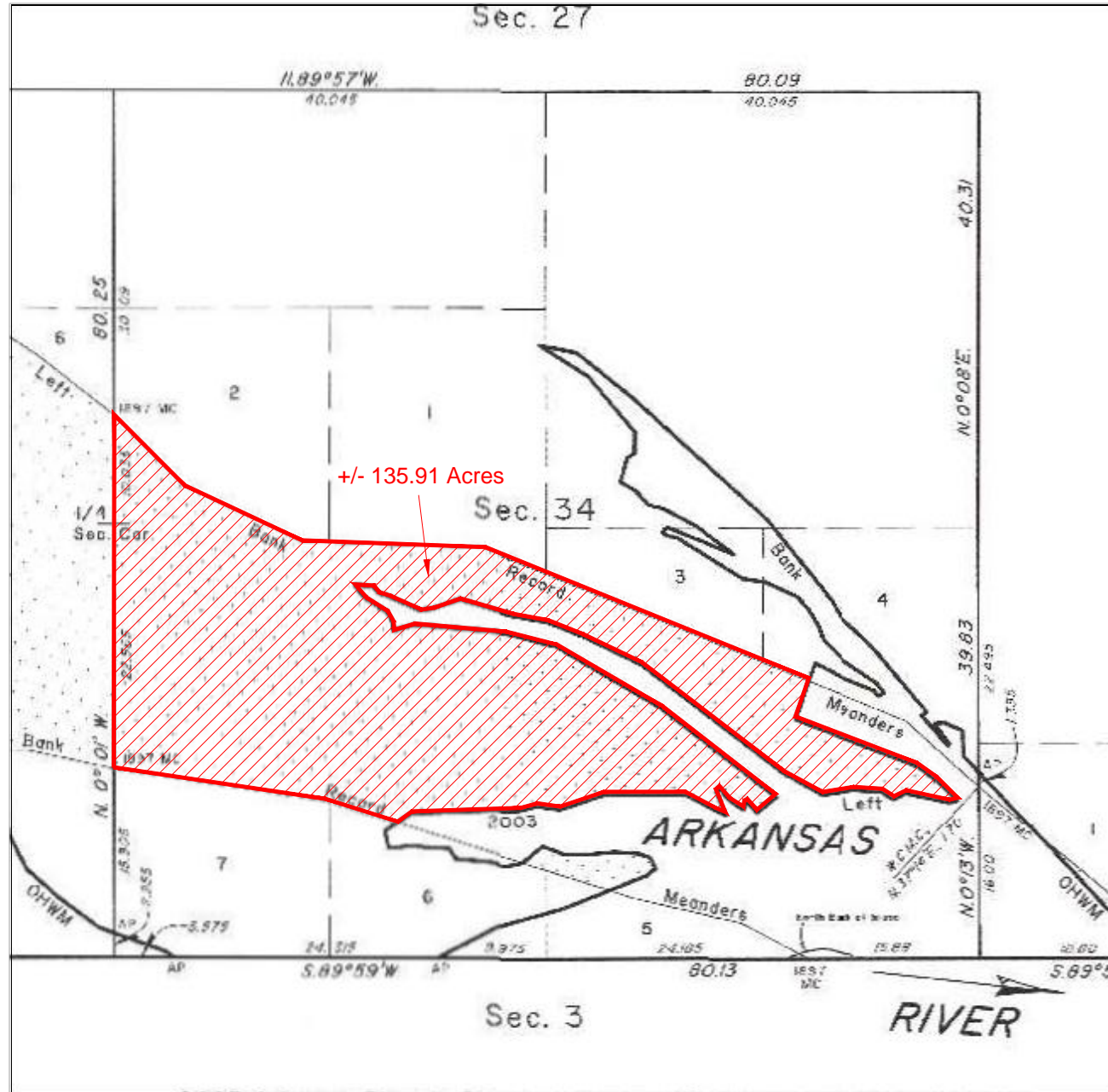

LEGAL DESCRIPTION:

A parcel of land situated in section 34 of township 12 north, range 21 east, Indian Meridian, Sequoyah County, Oklahoma, and being more particularly described as follows:

BEGINNING at the adjusted 1897 right bank record meander corner of sections 33 and 34;
THENCE, N. 00°01' W., along the section line between sections 33 and 34, 2151.60 feet to the adjusted 1897 left bank record meander corner of sections 28 and 33;
THENCE, downstream along afore said meander line, S. 44°57' E., 608.52 feet;
THENCE, S. 64°55' E., 793.32 feet;
THENCE, S. 87°53' E., 1123.32 feet;
THENCE, S. 67°54' E., 2129.82 feet to the intersection of the digitized 2003 left bank ordinary high-water mark;
THENCE, downstream along afore said mark S. 19°13' W., 246.84 feet;
THENCE, S. 69°07' E., 797.28 feet;
THENCE, S. 54°24' E., 146.52 feet;
THENCE, S. 45°13' E., 180.18 feet;
THENCE, S. 75°57' W., 50.82 feet;
THENCE, N. 77°39' W., 271.26 feet;
THENCE, S. 63°34' W., 83.82 feet;
THENCE, N. 56°49' W., 83.82 feet;
THENCE, N. 86°34' W., 176.88 feet;
THENCE, S. 81°02' W., 192.72 feet;
THENCE, N. 61°17' W., 269.94 feet;
THENCE, N. 52°34' W., 1090.98 feet;
THENCE, N. 64°30' W., 396.66 feet;
THENCE, N. 68°14' W., 230.34 feet;
THENCE, N. 79°50' W., 215.16 feet;
THENCE, N. 73°50' W., 337.92 feet;
THENCE, S. 71°06' W., 171.60 feet;
THENCE, S. 81°40' W., 77.32 feet;
THENCE, N. 66°05' W., 210.54 feet;
THENCE, N. 72°22' W., 67.32 feet;
THENCE, N. 40°18' W., 53.46 feet;
THENCE, N. 86°50' W., 114.18 feet;
THENCE, S. 40°47' E., 104.94 feet;
THENCE, S. 57°49' E., 155.76 feet;
THENCE, S. 29°02' E., 70.62 feet;
THENCE, S. 03°41' E., 52.14 feet;
THENCE, N. 73°52' E., 134.64 feet;
THENCE, S. 84°58' E., 559.02 feet;
THENCE, S. 75°44' E., 320.10 feet;
THENCE, S. 59°37' E., 748.44 feet;
THENCE, S. 52°11' E., 871.86 feet;
THENCE, S. 50°12' W., 149.16 feet;
THENCE, N. 41°48' W., 87.78 feet;
THENCE, S. 61°09' W., 20.46 feet;
THENCE, S. 09°50' W., 36.30 feet;
THENCE, N. 57°31' W., 97.02 feet;
THENCE, N. 41°28' W., 97.02 feet;
THENCE, S. 49°15' W., 27.74 feet;
THENCE, S. 22°01' E., 151.14 feet;
THENCE, N. 67°02' W., 62.04 feet;
THENCE, N. 62°13' W., 209.22 feet;
THENCE, N. 89°54' W., 497.64 feet;
THENCE, S. 71°32' W., 283.80 feet;
THENCE, N. 82°19' W., 140.58 feet;
THENCE, S. 75°23' W., 106.26 feet;
THENCE, S. 88°06' W., 664.62 feet;
THENCE, S. 53°44' W., 106.59 feet to the intersection of the adjusted 1897 right bank record meander line, upstream along said meander line;
THENCE, upstream along afore said meander line, N. 72°30' W., 462.20 feet;
THENCE, N. 81°29' W., 1309.44 feet to the adjusted 1897 left bank record meander corner of sections 33 and 34 and the **POINT OF BEGINNING**, containing +/- 135.91 acres.

BASIS OF BEARINGS: As shown on the official BLM plat, approved September 30, 2011, referenced to the true meridian.

Meaning and intending to describe the parcel derived from the Official Bureau of Land Management plats and field notes of the Dependent Resurvey and Survey of the Arkansas River Bed approved September 30, 2011. The purpose of this description is to delineate the upland claim areas from the full claim areas as shown on the plat. This is exclusively for use by the Arkansas Riverbed Authority and the Cherokee Nation of Oklahoma. Accuracy and acreages defined by the original survey documentation.

Note: See Exhibit "A" enlargement of the official Bureau of Land Management Plat attached.

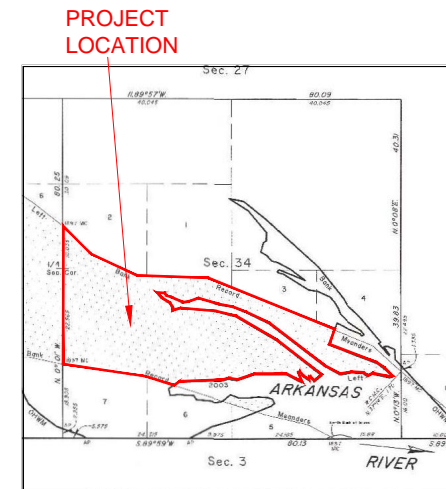
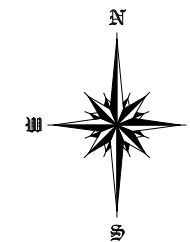

LOCATION MAP

SURVEYOR'S SPECIAL NOTE:

1. MEANING AND INTENDING TO DESCRIBE THE PARCEL DERIVED FROM THE OFFICIAL BUREAU OF LAND MANAGEMENT PLATS AND FIELDNOTES OF THE DEPENDENT RESURVEY AND SURVEY OF THE ARKANSAS RIVER BED APPROVED SEPTEMBER 30, 2011. THE PURPOSE OF THIS DESCRIPTION IS TO DELINEATE THE UPLAND CLAIM AREAS FROM THE FULL CLAIM AREAS AS SHOWN ON THE PLAT. THIS IS EXCLUSIVELY FOR USE BY THE ARKANSAS RIVERBED AUTHORITY AND THE CHEROKEE NATION OF OKLAHOMA. ACCURACY AND ACREAGES DEFINED BY THE ORIGINAL SURVEY DOCUMENTATION.

2. THIS IS NOT A BOUNDARY SURVEY AND IS NOT INTENDED TO BE USED AS A BOUNDARY SURVEY. NO FIELD WORK HAS BEEN DONE AND NO MONUMENTS HAVE BEEN VERIFIED OTHER THAN THOSE SHOWN ON THIS EXHIBIT.

LEGEND

These standard symbols may be found in the drawing.

- CALCULATED AREA LIMITS
- ▲ CALCULATED CORNER (NOTHING SET)



David L. Page, Jr. (7/15/20)
LS #1566

LEGAL DESCRIPTION:

A parcel of land situated in section 34 of township 12 north, range 21 east, Indian Meridian, Sequoyah County, Oklahoma, and being more particularly described as follows:

BEGINNING at the adjusted 1897 right bank record meander corner of sections 33 and 34;

THENCE, N. 00°01' W., along the section line between sections 33 and 34, 2151.60 feet to the adjusted 1897 left bank record meander corner of sections 28 and 33;

THENCE, downstream along afore said meander line, S. 44°57' E., 608.52 feet;

THENCE, S. 64°55' E., 793.32 feet;

THENCE, S. 87°53' E., 1123.32 feet;

THENCE, S. 67°54' E., 2129.82 feet to the intersection of the digitized 2003 left bank ordinary high-water mark;

THENCE, downstream along afore said mark S. 19°13' W., 246.84 feet;

THENCE, S. 69°07' E., 797.28 feet;

THENCE, S. 54°24' E., 146.52 feet;

THENCE, S. 45°13' E., 180.18 feet;

THENCE, S. 75°57' W., 50.82 feet;

THENCE, N. 77°39' W., 271.26 feet;

THENCE, S. 63°34' W., 83.82 feet;

THENCE, N. 56°49' W., 83.82 feet;

THENCE, N. 86°34' W., 176.88 feet;

THENCE, S. 81°02' W., 192.72 feet;

THENCE, N. 61°17' W., 269.94 feet;

THENCE, N. 52°34' W., 1090.98 feet;

THENCE, N. 64°30' W., 396.66 feet;

THENCE, N. 68°14' W., 230.34 feet;

THENCE, N. 79°50' W., 215.16 feet;

THENCE, N. 73°50' W., 337.92 feet;

THENCE, S. 71°06' W., 171.60 feet;

THENCE, S. 81°40' W., 77.32 feet;

THENCE, N. 66°05' W., 210.54 feet;

THENCE, N. 72°22' W., 67.32 feet;

THENCE, N. 40°18' W., 53.46 feet;

THENCE, N. 86°50' W., 114.18 feet;

THENCE, S. 40°47' E., 104.94 feet;

THENCE, S. 57°49' E., 155.76 feet;

THENCE, S. 29°02' E., 70.62 feet;

THENCE, S. 03°41' E., 52.14 feet;

THENCE, N. 73°52' E., 134.64 feet;

THENCE, S. 84°58' E., 559.02 feet;

THENCE, S. 75°44' E., 320.10 feet;

THENCE, S. 59°37' E., 748.44 feet;

THENCE, S. 52°11' E., 871.86 feet;

THENCE, S. 50°12' W., 149.16 feet;

THENCE, N. 41°48' W., 87.78 feet;

THENCE, S. 61°09' W., 20.46 feet;

THENCE, S. 09°50' W., 36.30 feet;

THENCE, N. 57°31' W., 97.02 feet;

THENCE, N. 41°28' W., 97.02 feet;

THENCE, S. 49°15' W., 27.74 feet;

THENCE, S. 22°01' E., 151.14 feet;

THENCE, N. 67°02' W., 62.04 feet;

THENCE, N. 62°13' W., 209.22 feet;

THENCE, N. 89°54' W., 497.64 feet;

THENCE, S. 71°32' W., 283.80 feet;

THENCE, N. 82°19' W., 140.58 feet;

THENCE, S. 75°23' W., 106.26 feet;

THENCE, S. 88°06' W., 664.62 feet;

THENCE, S. 53°44' W., 106.59 feet to the intersection of the adjusted 1897 right bank record meander line, upstream along said meander line;

THENCE, upstream along afore said meander line, N. 72°30' W., 462.20 feet;

THENCE, N. 81°29' W., 1309.44 feet to the adjusted 1897 left bank record meander corner of sections 33 and 34 and the **POINT OF BEGINNING**, containing +/- 135.91 acres.

BASIS OF BEARINGS: As shown on the official BLM plat, approved September 30, 2011, referenced to the true meridian.

Meaning and intending to describe the parcel derived from the Official Bureau of Land Management plats and field notes of the Dependent Resurvey and Survey of the Arkansas River Bed approved September 30, 2011. The purpose of this description is to delineate the upland claim areas from the full claim areas as shown on the plat. This is exclusively for use by the Arkansas Riverbed Authority and the Cherokee Nation of Oklahoma. Accuracy and acreages defined by the original survey documentation.

Note: See Exhibit "A" enlargement of the official Bureau of Land Management Plat attached.

David L. Page
DAVID L. PAGE, JR. P.L.S. #1566

7-15-20
DATE SIGNED



David L. Page, Jr. (7/15/20)
LS #1566

EXHIBIT "A"

~BASIS OF BEARING~
As shown on the official BLM plat, approved September 30, 2011, referenced to the true meridian.

LEGAL DESCRIPTION EXHIBIT

SECTION 34, TOWNSHIP 12 NORTH, RANGE 21 EAST
SEQUOYAH COUNTY, STATE OF OKLAHOMA.



124 SOUTH 8th AVENUE
DURANT, OKLAHOMA 74701
(580) 920-9101 OR (580) 239-0176
FAX (580) 920-9121

DAVID L. PAGE JR. © 2020
PROFESSIONAL LAND SURVEYOR #1566
C.A. # 1991, EXPIRES 6-30-2021

Surveyor's Seal

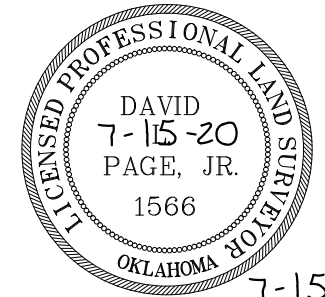

7-15-20
DATE SIGNED

David L. Page
DAVID L. PAGE, JR. P.L.S. #1566

LOCATION
SECTION 34
TOWNSHIP 12 NORTH, RANGE 21 EAST
SEQUOYAH COUNTY

GENERAL NOTES
SUBJECT TO EASEMENTS AND/OR RIGHTS-OF-WAY, EITHER RECORDED, OR IMPLIED, THEREOF.
NO UTILITIES OF ANY KIND HAVE BEEN LOCATED EXCEPT THOSE SHOWN ON THE ABOVE PLAT
CONTROLLING CORNERS FOR THIS LEGAL DESCRIPTION ARE AS INDICATED ON THE LOCATION MAP
THIS IS NOT A VALID LEGAL DESCRIPTION WITHOUT THE SURVEYORS ORIGINAL SIGNATURE AND ORIGINAL SEAL
PORTIONS OF THIS PLAT ARE IN COLOR, PHOTO AND ELECTRONIC COPIES OF THIS PLAT MAKE IT INVALID AND MAY ALTER ITS MEANING
THIS EXHIBIT AND LEGAL DESCRIPTION MEETS THE OKLAHOMA MINIMUM STANDARDS FOR THE PRACTICE OF LAND SURVEYING AS ADOPTED BY THE OKLAHOMA STATE BOARD OF LICENSURE FOR PROFESSIONAL ENGINEERS AND LAND SURVEYORS.

NO.	REVISION/ISSUE	DATE

SURVEY INFORMATION	
FIELD WORK PERFORMED:	NONE
DATE OF LAST SITE VISIT:	NONE
EXHIBIT COMPLETED:	7-15-20

Project Name and Address
ARKANSAS RIVER EXHIBIT
SECTION 34, TOWNSHIP 12 NORTH, RANGE 21 EAST
SEQUOYAH COUNTY, STATE OF OKLAHOMA.

SCALE 1" = 1000'

SHEET NO. 1 OF 1

DATE 7-15-20

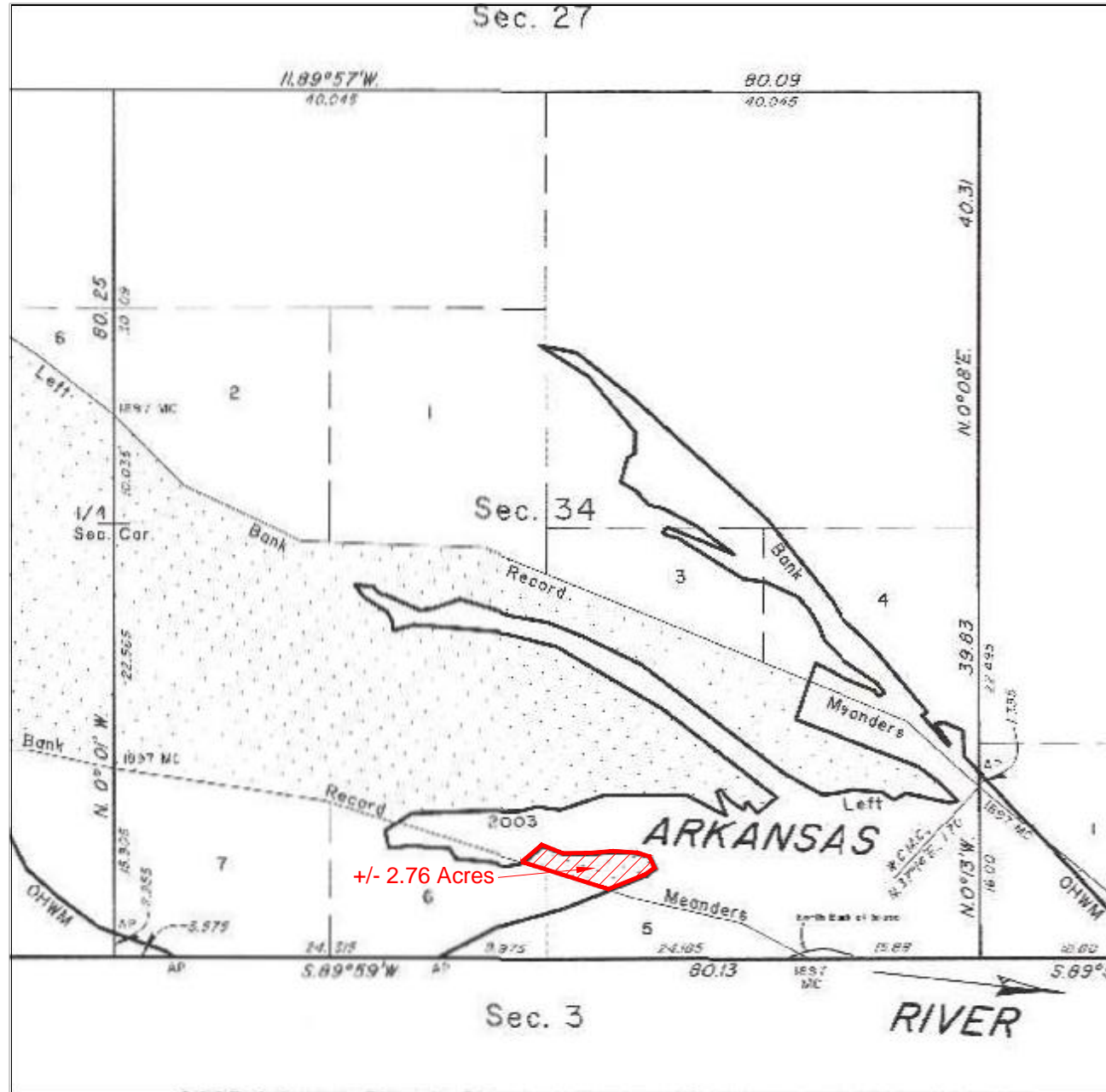

LEGAL DESCRIPTION:

A parcel of land situated in section 34 of township 12 north, range 21 east, Indian Meridian, Sequoyah County, Oklahoma, and being more particularly described as follows:

COMMENCING at the adjusted 1897 right bank record meander corner of sections 3 and 34, upstream along said meander line;

THENCE, upstream along afore said meander line, N. 62°02' W., 463.32 feet;

THENCE, N. 77°00' W., 661.32 feet;

THENCE, N. 72°30' W., 165.46 feet to the point of intersection of the adjusted 1897 right bank record meander and the digitized 2003 left bank ordinary high-water mark, said point being the **POINT OF BEGINNING**;

THENCE, upstream along afore said mark, N. 68°24' E., 240.24 feet;

THENCE, N. 54°30' E., 71.94 feet;

THENCE, N. 25°06' W., 75.24 feet;

THENCE, N. 71°49' W., 76.56 feet;

THENCE, N. 85°56' W., 147.84 feet;

THENCE, S. 84°52' W., 144.54 feet;

THENCE, S. 89°31' W., 165.00 feet;

THENCE, N. 67°43' W., 137.28 feet;

THENCE, S. 49°59' W., 159.06 feet;

THENCE, S. 78°33' W., 3.23 feet the point of intersection of the digitized 2003 left bank ordinary high-water mark and the adjusted 1897 right bank record meander line, downstream along said line;

THENCE, downstream along afore said line, S. 72°30' E., 556.78 feet the point of intersection of the digitized 2003 left bank ordinary high-water mark and the adjusted 1897 right bank record meander line and the **POINT OF BEGINNING**, containing +/- 2.76 acres.

BASIS OF BEARINGS: As shown on the official BLM plat, approved September 30, 2011, referenced to the true meridian.

Meaning and intending to describe the parcel derived from the Official Bureau of Land Management plats and field notes of the Dependent Resurvey and Survey of the Arkansas River Bed approved September 30, 2011. The purpose of this description is to delineate the upland claim areas from the full claim areas as shown on the plat. This is exclusively for use by the Arkansas Riverbed Authority and the Cherokee Nation of Oklahoma. Accuracy and acreages defined by the original survey documentation.

Note: See Exhibit "A" enlargement of the official Bureau of Land Management Plat attached.

David L. Page, Jr. (7/15/20)
LS #1566

SURVEYOR'S SPECIAL NOTE:

1. MEANING AND INTENDING TO DESCRIBE THE PARCEL DERIVED FROM THE OFFICIAL BUREAU OF LAND MANAGEMENT PLATS AND FIELDNOTES OF THE DEPENDENT RESURVEY AND SURVEY OF THE ARKANSAS RIVER BED APPROVED SEPTEMBER 30, 2011. THE PURPOSE OF THIS DESCRIPTION IS TO DELINEATE THE UPLAND CLAIM AREAS FROM THE FULL CLAIM AREAS AS SHOWN ON THE PLAT. THIS IS EXCLUSIVELY FOR USE BY THE ARKANSAS RIVERBED AUTHORITY AND THE CHEROKEE NATION OF OKLAHOMA. ACCURACY AND ACREAGES DEFINED BY THE ORIGINAL SURVEY DOCUMENTATION.

2. THIS IS NOT A BOUNDARY SURVEY AND IS NOT INTENDED TO BE USED AS A BOUNDARY SURVEY. NO FIELD WORK HAS BEEN DONE AND NO MONUMENTS HAVE BEEN VERIFIED OTHER THAN THOSE SHOWN ON THIS EXHIBIT.

LEGEND

These standard symbols may be found in the drawing.

- CALCULATED AREA LIMITS
- CALCULATED CORNER (NOTHING SET)

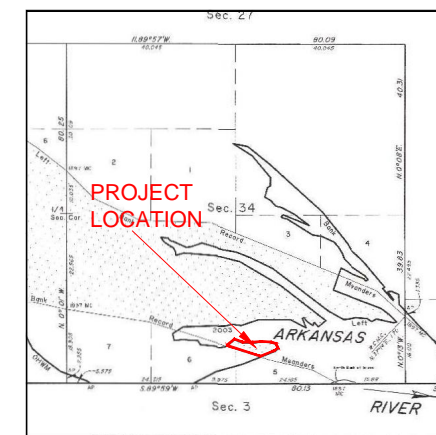
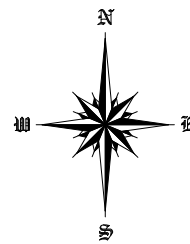

LOCATION MAP

LEGAL DESCRIPTION:

A parcel of land situated in section 34 of township 12 north, range 21 east, Indian Meridian, Sequoyah County, Oklahoma, and being more particularly described as follows:

COMMENCING at the adjusted 1897 right bank record meander corner of sections 3 and 34, upstream along said meander line;

THENCE, upstream along afore said meander line, N. 62°02' W., 463.32 feet;

THENCE, N. 77°00' W., 661.32 feet;

THENCE, N. 72°30' W., 165.46 feet to the point of intersection of the adjusted 1897 right bank record meander and the digitized 2003 left bank ordinary high-water mark, said point being the **POINT OF BEGINNING**;

THENCE, upstream along afore said mark, N. 68°24' E., 240.24 feet;

THENCE, N. 54°30' E., 71.94 feet;

THENCE, N. 25°06' W., 75.24 feet;

THENCE, N. 71°49' W., 76.56 feet;

THENCE, N. 85°56' W., 147.84 feet;

THENCE, S. 84°52' W., 144.54 feet;

THENCE, S. 89°31' W., 165.00 feet;

THENCE, N. 67°43' W., 137.28 feet;

THENCE, S. 49°59' W., 159.06 feet;

THENCE, S. 78°33' W., 3.23 feet the point of intersection of the digitized 2003 left bank ordinary high-water mark and the adjusted 1897 right bank record meander line, downstream along said line;

THENCE, downstream along afore said line, S. 72°30' E., 556.78 feet the point of intersection of the digitized 2003 left bank ordinary high-water mark and the adjusted 1897 right bank record meander line and the **POINT OF BEGINNING**, containing +/- 2.76 acres.

BASIS OF BEARINGS: As shown on the official BLM plat, approved September 30, 2011, referenced to the true meridian.

Meaning and intending to describe the parcel derived from the Official Bureau of Land Management plats and field notes of the Dependent Resurvey and Survey of the Arkansas River Bed approved September 30, 2011. The purpose of this description is to delineate the upland claim areas from the full claim areas as shown on the plat. This is exclusively for use by the Arkansas Riverbed Authority and the Cherokee Nation of Oklahoma. Accuracy and acreages defined by the original survey documentation.

Note: See Exhibit "A" enlargement of the official Bureau of Land Management Plat attached.

David L. Page, Jr. (7/15/20)
LS #1566

David L. Page

DAVID L. PAGE, JR. P.L.S. #1566

7-15-20
DATE SIGNED



EXHIBIT "A"

~BASIS OF BEARING~
As shown on the official BLM plat, approved September 30, 2011, referenced to the true meridian.

LEGAL DESCRIPTION EXHIBIT

SECTION 35, TOWNSHIP 12 NORTH, RANGE 21 EAST
SEQUOYAH COUNTY, STATE OF OKLAHOMA.



124 SOUTH 8th AVENUE
DURANT, OKLAHOMA 74701
(580) 920-9101 OR (580) 239-0176
FAX (580) 920-9121

DAVID L. PAGE JR. © 2020
PROFESSIONAL LAND SURVEYOR #1566
C.A. # 1991, EXPIRES 6-30-2021

Surveyor's Seal

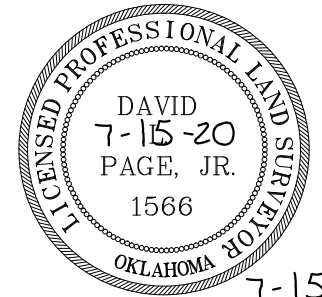

7-15-20
DATE SIGNED

David L. Page
DAVID L. PAGE, JR. P.L.S. #1566

LOCATION
SECTION 35
TOWNSHIP 12 NORTH, RANGE 21 EAST
SEQUOYAH COUNTY

GENERAL NOTES
SUBJECT TO EASEMENTS AND/OR RIGHTS-OF-WAY, EITHER RECORDED, OR IMPLIED, THEREOF.
NO UTILITIES OF ANY KIND HAVE BEEN LOCATED EXCEPT THOSE SHOWN ON THE ABOVE PLAT
CONTROLLING CORNERS FOR THIS LEGAL DESCRIPTION ARE AS INDICATED ON THE LOCATION MAP
THIS IS NOT A VALID LEGAL DESCRIPTION WITHOUT THE SURVEYORS ORIGINAL SIGNATURE AND ORIGINAL SEAL
PORTIONS OF THIS PLAT ARE IN COLOR, PHOTO AND ELECTRONIC COPIES OF THIS PLAT MAKE IT INVALID AND MAY ALTER ITS MEANING
THIS EXHIBIT AND LEGAL DESCRIPTION MEETS THE OKLAHOMA MINIMUM STANDARDS FOR THE PRACTICE OF LAND SURVEYING AS ADOPTED BY THE OKLAHOMA STATE BOARD OF LICENSURE FOR PROFESSIONAL ENGINEERS AND LAND SURVEYORS.

NO.	REVISION/ISSUE	DATE

SURVEY INFORMATION	
FIELD WORK PERFORMED:	NONE
DATE OF LAST SITE VISIT:	NONE
EXHIBIT COMPLETED:	7-15-20

Project Name and Address
ARKANSAS RIVER EXHIBIT
SECTION 35, TOWNSHIP 12 NORTH, RANGE 21 EAST
SEQUOYAH COUNTY, STATE OF OKLAHOMA.

SCALE 1" = 1000'

SHEET NO. 1 OF 1

DATE 7-15-20

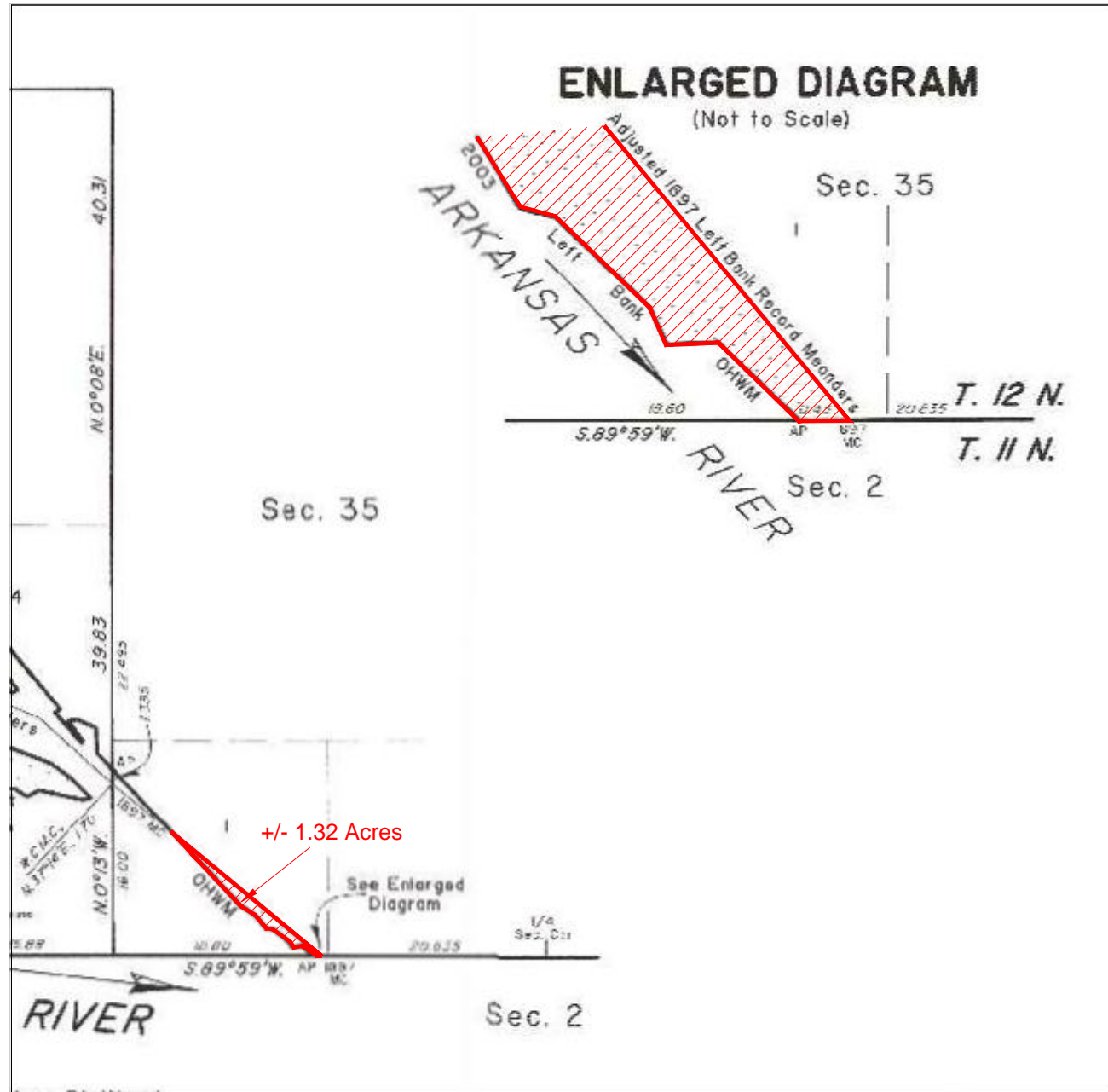

LEGAL DESCRIPTION:

A parcel of land situated in section 35 of township 12 north, range 21 east, Indian Meridian, Sequoyah County, Oklahoma, and being more particularly described as follows:

- BEGINNING** at the adjusted 1897 left bank record meander corner of sections 2 and 35, upstream along said meander line;
- THENCE**, upstream along afore said meander line, N. 50°21' W., 1193.28 feet to the point of intersection of the adjusted 1897 left bank record meander and the digitized 2003 left bank ordinary high-water mark ;
- THENCE**, downstream along afore said mark, S. 42°54' E., 178.20 feet;
- THENCE**, S. 42°54' E., 441.18 feet;
- THENCE**, S. 58°17' E., 104.94 feet;
- THENCE**, S. 39°59' E., 107.58 feet;
- THENCE**, S. 84°21' E., 37.62 feet;
- THENCE**, S. 54°39' E., 132.00 feet;
- THENCE**, S. 33°12' E., 42.24 feet;
- THENCE**, N. 78°56' E., 52.14 feet;
- THENCE**, S. 54°51' E., 108.90 feet the angle point of sections 2 and 35;
- THENCE**, N. 89°58' E., along the section line between sections 2 and 35, 28.38 feet to the **POINT OF BEGINNING**, containing +/- 1.32 acres.

BASIS OF BEARINGS: As shown on the official BLM plat, approved September 30, 2011, referenced to the true meridian.

Meaning and intending to describe the parcel derived from the Official Bureau of Land Management plats and field notes of the Dependent Resurvey and Survey of the Arkansas River Bed approved September 30, 2011. The purpose of this description is to delineate the upland claim areas from the full claim areas as shown on the plat. This is exclusively for use by the Arkansas Riverbed Authority and the Cherokee Nation of Oklahoma. Accuracy and acreages defined by the original survey documentation.

Note: See Exhibit "A" enlargement of the official Bureau of Land Management Plat attached.

David L. Page, Jr. (7/15/20)
LS #1566

SURVEYOR'S SPECIAL NOTE:

1. MEANING AND INTENDING TO DESCRIBE THE PARCEL DERIVED FROM THE OFFICIAL BUREAU OF LAND MANAGEMENT PLATS AND FIELDNOTES OF THE DEPENDENT RESURVEY AND SURVEY OF THE ARKANSAS RIVER BED APPROVED SEPTEMBER 30, 2011. THE PURPOSE OF THIS DESCRIPTION IS TO DELINEATE THE UPLAND CLAIM AREAS FROM THE FULL CLAIM AREAS AS SHOWN ON THE PLAT. THIS IS EXCLUSIVELY FOR USE BY THE ARKANSAS RIVERBED AUTHORITY AND THE CHEROKEE NATION OF OKLAHOMA. ACCURACY AND ACREAGES DEFINED BY THE ORIGINAL SURVEY DOCUMENTATION.

2. THIS IS NOT A BOUNDARY SURVEY AND IS NOT INTENDED TO BE USED AS A BOUNDARY SURVEY. NO FIELD WORK HAS BEEN DONE AND NO MONUMENTS HAVE BEEN VERIFIED OTHER THAN THOSE SHOWN ON THIS EXHIBIT.

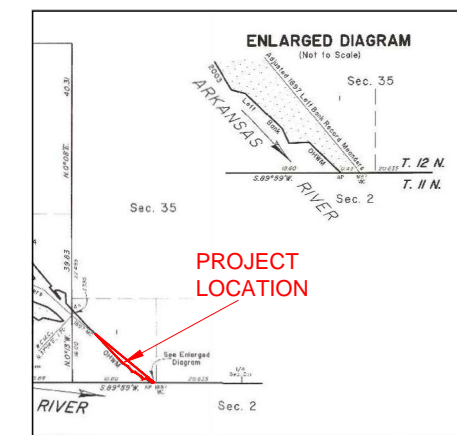
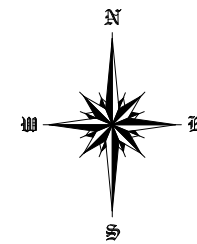
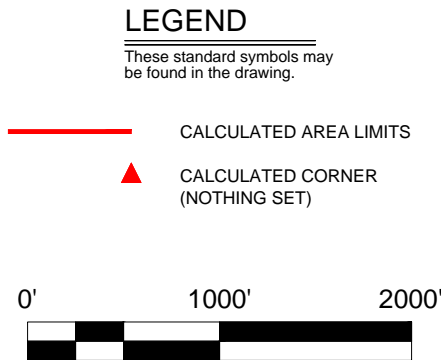

LOCATION MAP

LEGAL DESCRIPTION:

A parcel of land situated in section 35 of township 12 north, range 21 east, Indian Meridian, Sequoyah County, Oklahoma, and being more particularly described as follows:

BEGINNING at the adjusted 1897 left bank record meander corner of sections 2 and 35, upstream along said meander line;

THENCE, upstream along afore said meander line, N. 50°21' W., 1193.28 feet to the point of intersection of the adjusted 1897 left bank record meander and the digitized 2003 left bank ordinary high-water mark ;

THENCE, downstream along afore said mark, S. 42°54' E., 178.20 feet;

THENCE, S. 42°54' E., 441.18 feet;

THENCE, S. 58°17' E., 104.94 feet;

THENCE, S. 39°59' E., 107.58 feet;

THENCE, S. 84°21' E., 37.62 feet;

THENCE, S. 54°39' E., 132.00 feet;

THENCE, S. 33°12' E., 42.24 feet;

THENCE, N. 78°56' E., 52.14 feet;

THENCE, S. 54°51' E., 108.90 feet the angle point of sections 2 and 35;

THENCE, N. 89°58' E., along the section line between sections 2 and 35, 28.38 feet to the **POINT OF BEGINNING**, containing +/- 1.32 acres.

BASIS OF BEARINGS: As shown on the official BLM plat, approved September 30, 2011, referenced to the true meridian.

Meaning and intending to describe the parcel derived from the Official Bureau of Land Management plats and field notes of the Dependent Resurvey and Survey of the Arkansas River Bed approved September 30, 2011. The purpose of this description is to delineate the upland claim areas from the full claim areas as shown on the plat. This is exclusively for use by the Arkansas Riverbed Authority and the Cherokee Nation of Oklahoma. Accuracy and acreages defined by the original survey documentation.

Note: See Exhibit "A" enlargement of the official Bureau of Land Management Plat attached.

David L. Page, Jr. (7/15/20)
LS #1566

David L. Page

DAVID L. PAGE, JR. P.L.S. #1566

7-15-20
DATE SIGNED



EXHIBIT "A"

-BASIS OF BEARING-
As shown on the official BLM plat, approved September 30, 2011, referenced to the true meridian.

LEGAL DESCRIPTION EXHIBIT

SECTION 2, TOWNSHIP 11 NORTH, RANGE 21 EAST
SEQUOYAH COUNTY, STATE OF OKLAHOMA.

PAGE SURVEYING
124 SOUTH 8th AVENUE
DURANT, OKLAHOMA 74701
(580) 920-9101 OR (580) 239-0176
FAX (580) 920-9121

DAVID L. PAGE JR. © 2020
PROFESSIONAL LAND SURVEYOR #1566
C.A. # 1991, EXPIRES 6-30-2021

Surveyor's Seal

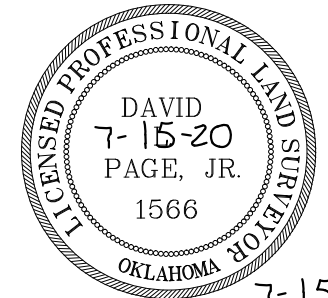

7-15-20
DATE SIGNED

David L. Page Jr.
DAVID L. PAGE, JR. P.L.S. #1566

LOCATION
SECTION 2
TOWNSHIP 11 NORTH, RANGE 21 EAST
SEQUOYAH COUNTY

GENERAL NOTES
SUBJECT TO EASEMENTS AND/OR RIGHTS-OF-WAY, EITHER RECORDED, OR IMPLIED, THEREOF.
NO UTILITIES OF ANY KIND HAVE BEEN LOCATED EXCEPT THOSE SHOWN ON THE ABOVE PLAT
CONTROLLING CORNERS FOR THIS LEGAL DESCRIPTION ARE AS INDICATED ON THE LOCATION MAP
THIS IS NOT A VALID LEGAL DESCRIPTION WITHOUT THE SURVEYORS ORIGINAL SIGNATURE AND ORIGINAL SEAL
PORTIONS OF THIS PLAT ARE IN COLOR, PHOTO AND ELECTRONIC COPIES OF THIS PLAT MAKE IT INVALID AND MAY ALTER ITS MEANING
THIS EXHIBIT AND LEGAL DESCRIPTION MEETS THE OKLAHOMA MINIMUM STANDARDS FOR THE PRACTICE OF LAND SURVEYING AS ADOPTED BY THE OKLAHOMA STATE BOARD OF LICENSURE FOR PROFESSIONAL ENGINEERS AND LAND SURVEYORS.

NO.	REVISION/ISSUE	DATE

SURVEY INFORMATION
FIELD WORK PERFORMED:
DATE OF LAST SITE VISIT: NONE
EXHIBIT COMPLETED: 7-15-20

Project Name and Address
ARKANSAS RIVER EXHIBIT
SECTION 2, TOWNSHIP 11 NORTH, RANGE 21 EAST
SEQUOYAH COUNTY, STATE OF OKLAHOMA.

SCALE
1" = 1000'

SHEET NO.
1 OF 1

DATE
7-15-20

LEGAL DESCRIPTION:

A parcel of land situated in section 2 of township 11 north, range 21 east, Indian Meridian, Sequoyah County, Oklahoma, and being more particularly described as follows:

BEGINNING at the original 1897 left bank record meander corner of sections 2 and 35, downstream along said meander line;

THENCE, downstream along afore said meander line, S. 57°00' E., 125.00 feet to the intersection of the digitized 2003 left bank ordinary high-water mark;

THENCE, upstream along afore said mark N. 62°56' W., 149.59 feet to the angle point of sections 2 and 35 at the digitized 2003 left bank ordinary high-water mark;

THENCE, N. 89°59' E., along the line between sections 2 and 35, 28.38 feet to the **POINT OF BEGINNING**, containing +/- 0.02 acres.

BASIS OF BEARINGS: As shown on the official BLM plat, approved September 30, 2011, referenced to the true meridian.

Meaning and intending to describe the parcel derived from the Official Bureau of Land Management plats and field notes of the Dependent Resurvey and Survey of the Arkansas River Bed approved September 30, 2011. The purpose of this description is to delineate the upland claim areas from the full claim areas as shown on the plat. This is exclusively for use by the Arkansas Riverbed Authority and the Cherokee Nation of Oklahoma. Accuracy and acreages defined by the original survey documentation.

Note: See Exhibit "A" enlargement of the official Bureau of Land Management Plat attached.

David L. Page, Jr. (7/15/20)
LS #1566

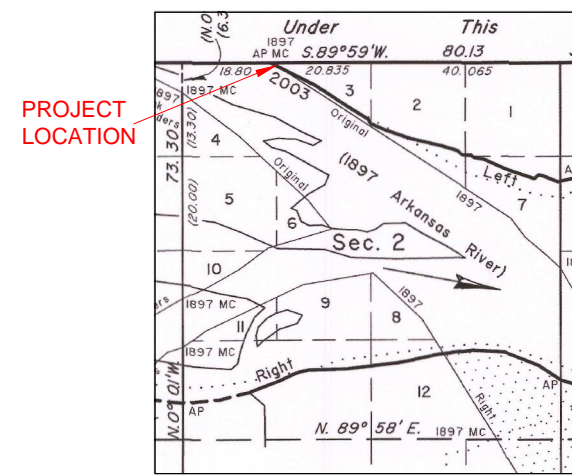
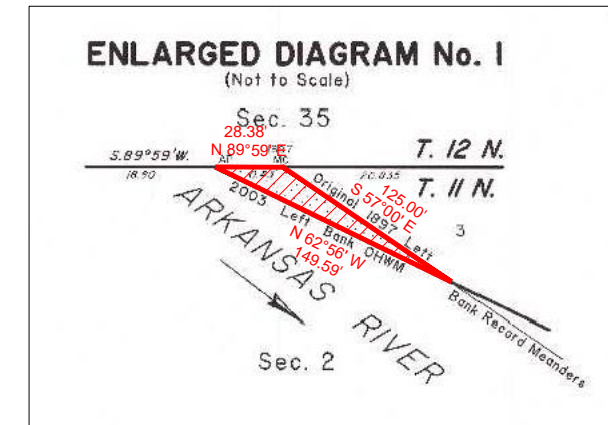
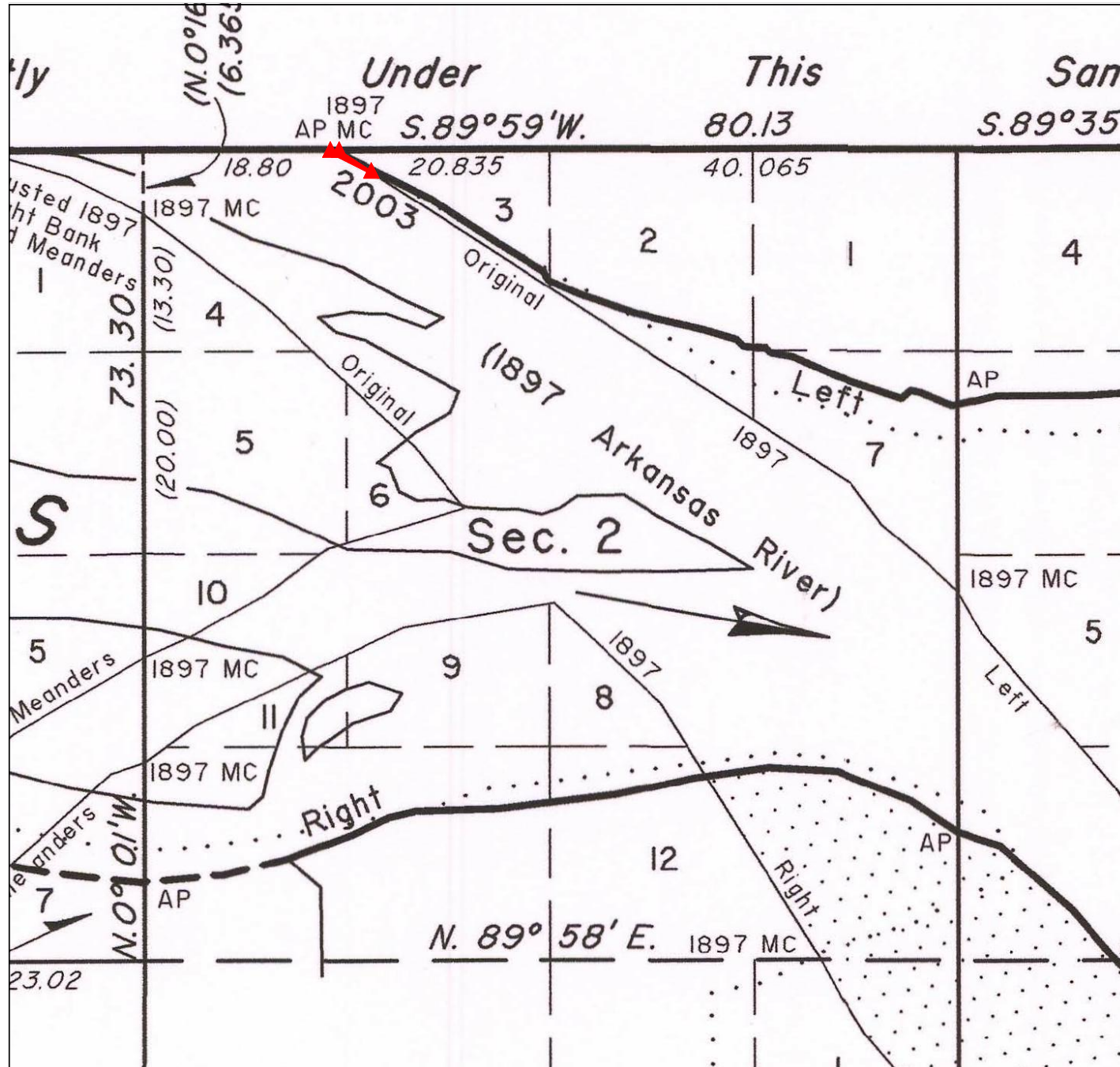

SURVEYOR'S SPECIAL NOTE:
1. MEANING AND INTENDING TO DESCRIBE THE PARCEL DERIVED FROM THE OFFICIAL BUREAU OF LAND MANAGEMENT PLATS AND FIELDNOTES OF THE DEPENDENT RESURVEY AND SURVEY OF THE ARKANSAS RIVER BED APPROVED SEPTEMBER 30, 2011. THE PURPOSE OF THIS DESCRIPTION IS TO DELINEATE THE UPLAND CLAIM AREAS FROM THE FULL CLAIM AREAS AS SHOWN ON THE PLAT. THIS IS EXCLUSIVELY FOR USE BY THE ARKANSAS RIVERBED AUTHORITY AND THE CHEROKEE NATION OF OKLAHOMA. ACCURACY AND ACREAGES DEFINED BY THE ORIGINAL SURVEY DOCUMENTATION.
2. THIS IS NOT A BOUNDARY SURVEY AND IS NOT INTENDED TO BE USED AS A BOUNDARY SURVEY. NO FIELD WORK HAS BEEN DONE AND NO MONUMENTS HAVE BEEN VERIFIED OTHER THAN THOSE SHOWN ON THIS EXHIBIT.

LEGEND
These standard symbols may be found in the drawing.

— CALCULATED AREA LIMITS
▲ CALCULATED CORNER (NOTHING SET)

0' 1000' 2000'

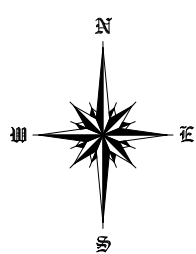

LEGAL DESCRIPTION:

A parcel of land situated in section 2 of township 11 north, range 21 east, Indian Meridian, Sequoyah County, Oklahoma, and being more particularly described as follows:

BEGINNING at the original 1897 left bank record meander corner of sections 2 and 35, downstream along said meander line;

THENCE, downstream along afore said meander line, S. 57°00' E., 125.00 feet to the intersection of the digitized 2003 left bank ordinary high-water mark;

THENCE, upstream along afore said mark N. 62°56' W., 149.59 feet to the angle point of sections 2 and 35 at the digitized 2003 left bank ordinary high-water mark ;

THENCE, N. 89°59' E., along the line between sections 2 and 35, 28.38 feet to the **POINT OF BEGINNING**, containing +/- 0.02 acres.

BASIS OF BEARINGS: As shown on the official BLM plat, approved September 30, 2011, referenced to the true meridian.

Meaning and intending to describe the parcel derived from the Official Bureau of Land Management plats and field notes of the Dependent Resurvey and Survey of the Arkansas River Bed approved September 30, 2011. The purpose of this description is to delineate the upland claim areas from the full claim areas as shown on the plat. This is exclusively for use by the Arkansas Riverbed Authority and the Cherokee Nation of Oklahoma. Accuracy and acreages defined by the original survey documentation.

Note: See Exhibit "A" enlargement of the official Bureau of Land Management Plat attached.

David L. Page, Jr. (7/15/20)
LS #1566

David L. Page

DAVID L. PAGE, JR. P.L.S. #1566

7-15-20
DATE SIGNED

